theconnects

# GLOBAL C-SUITE COMMUNITY PLATFORM

## THE NEW CEO PLAYBOOK
## LEADING IN AN AI-FIRST WORLD

Smart leadership strategies
for an AI-powered business world

## EXCLUSIVE FEATURE
## PRESENTING TOP 30 GROWTH STORIES

Celebrating innovation, resilience,
and business excellence

## STORY
## FORGED FROM WITHIN

From village life to leadership
impact, a journey built on
discipline, resilience,

A story of growth, reflection,
and inner strength that
shaped a leader beyond titles




**May 2026 Edition**

**Access E-Magazine**

# ENGINEER OF HUMAN POTENTIAL

# POMPAYYA H.M.

Leadership Practitioner | Author of ***The Inner Engine***
(Top 5 on Amazon US – Business Mentoring & Coaching)

theCconnects

# Your Bridge to future success!



Disrupt the status quo. Rewrite the traditional rules of doing business! TheCconnects magazine at your desk, helps you navigate the funding, operational, and compliance challenges of the ever-evolving business ecosystem. Customers pay, businesses grow, mentorship, and go beyond the brand name and customer base they serve. TheCconnects – Your Bridge to Future Success is your guide to the ever-evolving and dynamic world of entrepreneurship, business and startups – both national and global.

Whether you are a seasoned CEO of a multinational corporation, a CFO navigating through complex financial landscapes, an entrepreneur looking forward to building the next big thing in the startup sphere, or a business student aspiring to be among the C-suite, TheCconnects is designed with you in mind. In real time, TheCconnects will be your essential companion, whether walking into a board room or getting stuck at your drawing board. The inaugural edition emphasises Startup Funding, Building a Team, the impact of Early-stage Startups on the Global economy, and more.

**TheCconnects is more than ink – Redefining business media!**

The way you read a business magazine changes with TheCconnects. We don't just provide news; we equip you with actionable insights and expert commentary helping you to understand their implications in your ventures. We celebrate the thought of wanting to be an entrepreneur.

TheCconnects helps entrepreneurs realise their dreams by offering them:

- Trending business news
- Latest trends
- Inspiring stories
- Exclusive interviews with industry titans and Visionary leaders

**For businesses spread across sectors, they get:**

- Access to modern business trends
- Exclusive coverage of multiple sectors in every edition
- Commentary on evolving operational strategies and their implications in modern-day businesses
- Sector-wise insights provide vital information for staying ahead of the curve

Business titans and veterans always have a trick up their sleeve in running a business. The wisdom gained over decades and navigation through highs and lows are vital business lessons never found in books. TheCconnects brings valuable lessons from the best in the businesses, their slip-ups, operational challenges, and everything associated with a day-to-day business to chalking the company's path 20 years into the future.



Likewise, every enterprise allows us to explore different facets of the business landscape. Few help us to understand what it takes to turn a drawing-room startup into a unicorn, while others help us understand what can bring multi-billion dollar MNCs to mere papers. Every story, every quote, every success, and every collapse are life lessons to budding entrepreneurs, existing MNCs, and everyone dreaming big.

**Unlock potential and fuel collaborations!**

Local communities drive societies and global economies. So do business communities, albeit a bit differently. TheCconnect magazine is built on a vibrant community of:

- Business leaders
- CEOs and CFOs
- Seasoned Entrepreneurs
- Upcoming entrepreneurs
- Business consultants
- Academia

TheCconnects understands that fostering networking among individuals and enterprises unlocks immense potential and fuels collaborations, thus nurturing a fertile community. These business communities have the power to transform and dictate the business landscape. Through online, offline, business networking events, and exclusive events, TheCconnects shall continue to foster networking and collaborations.

**A business resource like no other!**

While our fertile community sets us apart, it is just one of the many reasons to choose us. Unlike other business magazines that give you insights into a particular industry and sector, TheCconnect calls for a change in this perception. As compelling as it sounds, TheCconnect brings more than you ask for to your desk:

- Actionable Visions – Something you can implement in your business
- Sherpa for startups – Helping startups ascent peaks, especially in difficult terrain
- Business Dojo – Articles that help you master the art of professional excellence
- Stats Decrypted – Data forms that are easy to understand and correlate
- Tech Telescope – Brings you the trending startups onto your desk
- Global Diaries – Exclusive section bringing about global businesses and startups

**Where can you find us?**

We are everywhere! Our monthly editions are in leading lounges of top business houses, luxury hotels, Business Centers, Libraries, B-Schools, and other exclusive bookstores. You can find TheCconnects wherever critical business decisions are made. Our website brings you more exclusive content outside our magazine, and our social media handles keep brimming with exciting updates on the latest happenings in the business world. Don't hesitate to drop us a message even if it is about patting our back!



# Contents



06. Forged in Silence: How Pompayya H.M. Built the Inner Engine of Leadership


10. Ms. G. Naga Anusha: Building Finance-Led Growth with Technology, Governance, and Purpose


11. Soma Sekhar Gaddipati: Architecting Intelligent Systems for the Next Era of Enterprise Technology


12. Sivanageswara Rao Gandikota: Building Smarter Cybersecurity for a High-Risk Digital Era


13. HRA Groups: Driving Innovation, Resilience, and Growth


14. Precision, Purpose, and a Patient-First Promise: The Dr. Latha Kiran Krishna Rajendran Story


15. Dr. Ohmini Krishnamurthy Rajendran: Advancing Diagnostic Precision Through Imaging, Insight, and Clinical Rigor


16. Bridging Clinical Care and Contemporary Medicine


17. Basavaraddi Radder: Powering Agribusiness Growth Through Ecosystem Thinking and Field Intelligence


18. Diganta Dey: Engineering Growth at the Intersection of Sales, Strategy, and Storytelling


19. Ravi Kumar Etamsetti: Architecting India's AI Infrastructure for a Global Future


20. Designing Experiences, Building Careers: The Arvind Jyot Sabhaney Playbook


21. Sruthi Selvaraj: Designing Beyond Boundaries-Where Architecture Meets Identity


22. Redefining Legal Intelligence: Manjusha Murthy's Mission to Simplify Law for Modern Practice


23. P R Vishnu: Engineering Scalable Digital Healthcare for India's Future


24. Pranav Sharma: Redefining Real Estate Through Strategy, Trust, and Market Intelligence


25. Dr. Sajeev P.B. Pallathu: Engineering Human Potential Through Mind Mastery


26. Ruhhi Siingh: Building Clarity-Led Ventures with Resilience, Structure, and Purpose


27. Subramanian Chandramouli: Building Scalable Sales Engines for a Borderless Economy


28. Debadatta Mishra: From Space Missions to India's Next Aerospace Growth Story

# Contents




29. Suresh Babu S: Helping Business Leaders Turn AI Into Results Machine



30. Naman Kaushik: Building Trust-Driven Enterprises at the Intersection of Strategy, Technology, and Governance



31. Dr. Deepa Rani Shekar: Bridging Academia and Holistic Transformation




32. Klearnworld: Shaping the Next Generation of Analytical Thinkers



33. The Quiet Power of Thought: Dr. Alok Kumar Bhargava's Blueprint for Conscious Leadership



34. Dr. Ebenezer Joseph – A Mastermind at the Intersection of Strategy, Scholarship, and Service



35. From Rural Roots to Legal Eminence: Adv. Dr. P.O. Kuriyakose's Enduring Legacy of Justice and Service



36. JPC Homes: Buildings That Balance Design, Discipline, and Long-Term Value



37. Rakesh Kumar N A: Scaling Tradition with Strategy in South Indian Cuisine



38. Priyadarshini Spaces: Redefining Construction Procurement Through Innovation and Purpose



39. Top 10 Leadership Traits Every CEO Must Master in 2026



41. The New CEO Playbook: Leading in an AI-First World



43. Best 5 Growth Strategies Used by Fast-Scaling Startups



45. The Future of Work for Everyone: Building True Enterprise Resilience, Not Just for Executives



47. 10 Big Ideas That Will Shape Business Success in the Coming Year



49. 10 Unknown Challenges CEOs Face (No One Talks About)

# Forged in Silence: How Pompayya H.M. Built the Inner Engine of Leadership



**Pompayya H.M.**

**Author & Leadership Practitioner | India's Top 100 Great People Managers by GMI National HRD and The Economic Times 2023**

## The Inner Engine of Leadership

## From Rural Roots to Engineering Human Potential

Some leadership journeys begin in boardrooms.

Others begin in quieter places - far from corporate corridors, where resilience is not taught through presentations, but shaped through life itself.

For Pompayya H M, leadership did not begin with a title.

It began with a mindset - quietly forged in rural India, where life teaches one truth early:

**Nothing arrives easily. Everything is built.**

### The Roads That Were Not Paved

There was a time when reaching school itself required determination.

Public transport was not always available. On some days, the journey meant traveling in a bullock cart, slowly crossing uneven roads and open fields.

For many, such journeys were ordinary.

But years later, Pompayya would see them differently.

They were teaching something deeper.

**Progress rarely moves at the speed we desire.**
**But consistency moves us forward, even when speed does not.**

That realization shaped his early understanding of growth - that progress is not defined by speed, but by persistence.

### Learning to Stand Alone

A defining chapter of Pompayya's early life unfolded at Jawahar Navodaya Vidyalaya, where he completed his schooling from primary through high school.

Life there was not just about academics.

It was about managing time, money, responsibilities, and emotions - often at a very young age.

Living away from family builds something unique - a quiet strength that cannot be taught.

In seven years of hostel life, there were moments when many students were surrounded by their families during visiting days.

For some, those moments passed in quiet observation.

But in that silence, something powerful was built:

**the ability to stand without dependence.**

Managing limited pocket money, making disciplined choices, and adapting to different environments were not just experiences - they were early lessons in self-leadership.

Those years strengthened what Pompayya would later describe as the **inner engine** - the internal force that drives individuals forward, even when external support is limited.

### The Year That Built Resilience

Like many journeys, his path was not linear.

There came a time when Pompayya chose to pause

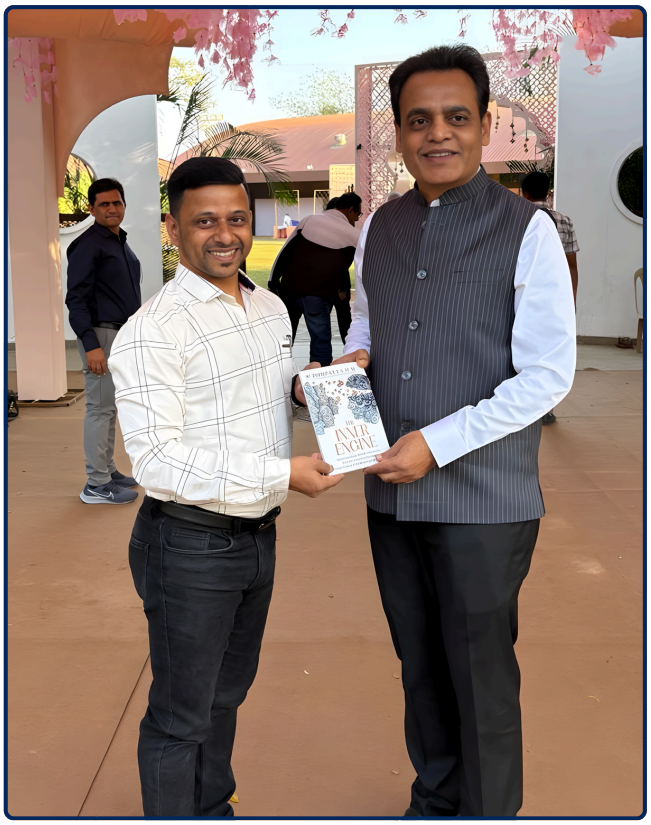

and prepare again for competitive entrance examinations in engineering and medical fields.

That phase meant returning to village life - away from structured systems, immersed in simplicity.

What appeared as a delay became a defining period.

It was a time of reflection, discipline, and observing life closely - understanding the dignity of effort in everyday work around him.

It revealed a deeper truth:

Success is not always about moving forward.

Sometimes, it is about becoming stronger before moving forward again.

**Resilience is not built in comfort.**
**It is built when belief is tested.**

## Lessons from Rejection

The early stages of his career were marked by persistence more than opportunity.

There were days of rejection and uncertainty. Moments when resumes were handed over at company gates, hoping for a chance.

Opportunities did not always come easily.

But those experiences shaped a mindset that would stay for life:

**Persistence matters more than immediate acceptance.**

They built a quiet confidence - not loud, not visible, but deeply rooted in effort and belief.

## A Question That Became a Turning Point

In the middle of his career, an unexpected job interview became a defining moment.

Instead of conventional questions, he was asked:

> **"Have you read the book The Goal?"**

When he answered no, he was given a copy of The Goal by Eliyahu M. Goldratt and asked to return after reading it.

He read, reflected deeply, and returned to discuss what he had understood.

That day, he was not only offered the role - he was given something far more valuable.

A new way of thinking.

A new way of seeing systems, constraints, and flow.

And a realization that would stay for life:

**knowledge must be continuously upgraded, and more importantly, connected to real-world application.**

Even when it required sacrifice.

Balancing professional responsibilities, family commitments, and personal growth demanded difficult choices.

There were moments when financial decisions had to be made to continue learning - including letting go of personal comforts to invest in education.

But one belief remained constant:

**Growth is not optional. It is a responsibility.**

This mindset drove him to continuously upgrade himself, refine his thinking, and evolve as a leader - not just in capability, but in perspective.

## Leadership Begins Within

As Pompayya moved deeper into manufacturing and operational leadership, one pattern became clear.

Machines follow instructions.

People do not.

The difference between success and struggle was rarely systems alone.

It was mindset.

Why do some individuals remain steady under pressure while others struggle?
Why do some teams thrive while others stagnate?

The answer, he realized, lies within.

Leadership is not sustained by authority.

It is sustained by discipline, clarity, and character.

Just as a factory depends on engines to run efficiently, leadership depends on an **inner engine**.

## The Inner Engine Philosophy

Over time, these insights crystallized into a simple yet powerful belief:

**Leadership does not begin with authority.**
**It begins with inner discipline.**





This philosophy became the foundation of his work and his book, The Inner Engine.

It reflects a core idea:

When individuals strengthen their inner world, their external performance transforms naturally.

## Recognition and Responsibility

Pompayya's work in building people-centric systems and high-performance cultures earned him recognition among India's **Top 100 Great People Managers**.

Yet, for him, recognition is not the destination.

It is a responsibility.

A responsibility to share insights, guide others, and contribute to building leaders who understand both performance and purpose.

## The Message Forward

As the world evolves, the demands on leadership continue to change.

Technical expertise alone is no longer enough.

The leaders of the future must possess something deeper:

**self-mastery**.

Leaders who can lead themselves will lead others effectively.
Leaders who build clarity within will create clarity around them.

Pompayya believes that sustainable success is not driven only by systems or strategy.

It is driven by the strength of the inner engine.

**When the inner engine becomes powerful, external limitations lose their power.**

## The Inner Engine in Action

In today's business landscape, where over 70% of transformation initiatives fail due to cultural and behavioral gaps rather than strategy, Pompayya H M's philosophy becomes highly relevant. Organizations invest heavily in systems, automation, and frameworks-but often overlook the human engine that drives them.

His leadership approach translates into three practical shifts for modern enterprises:

- From control to ownership
- From compliance to commitment
- From pressure to purpose

Across manufacturing floors, engineering teams, and leadership rooms, he has consistently demonstrated that when individuals align internally, performance improves externally. Productivity increases, decision-making sharpens, and teams operate with greater accountability.

This is not theory-it is applied leadership shaped over two decades of operational excellence and people development.

## A Blueprint for Future Leaders

As industries evolve with AI, automation, and global competition, the definition of leadership is undergoing a fundamental shift. Technical skills may create entry, but self-mastery sustains relevance.

Pompayya's message is clear:

leaders must invest as much in inner development as they do in external growth.

He advocates a leadership model built on:

1. Discipline over motivation
2. Clarity over complexity
3. Consistency over intensity

His work reminds business leaders that scale is not just about expanding operations-it is about strengthening people.

Pompayya H M's journey reflects a deeper shift from managing operations to shaping mindsets. His experiences across industries reinforced that sustainable performance is driven not just by systems, but by the discipline and clarity individuals bring to their roles.

Through years of leadership, he has consistently focused on building self-driven teams that operate with ownership and purpose. His approach highlights a simple truth-when people evolve internally, organizations begin to perform at a higher, more consistent level.

## The Inner Engine Manifesto

### 10 Principles of Inner Leadership

- Leadership begins with self-mastery.
- Discipline sustains success.
- Clarity within creates clarity around.
- Pressure reveals character.
- Growth is a responsibility.
- Leaders build people, not just performance.
- Persistence outlasts talent.
- Independent thinking strengthens leadership.
- Every decision shapes legacy.
- Strong inner engines create extraordinary outcomes.




**Pompayya H M**

**Author of The Inner Engine**
**Engineer of Human Potential**

# Ms. G. Naga Anusha: Building Finance-Led Growth with Technology, Governance, and Purpose



**Ms. G. Naga Anusha**

**Managing Director – Finance, Operations & HR at Truerize IQ Strategic Solution Pvt Ltd.**

In a business environment where financial discipline and digital transformation increasingly define competitive advantage, **Ms. G. Naga Anusha**, Managing Director of **Truerize IQ Strategic Solution Pvt Ltd**, represents a rare blend of financial leadership, operational clarity, and social responsibility. With over a **decade of diversified experience**, she has built a career that reflects how modern enterprises grow not only through capital and systems, but through vision and disciplined execution.

## From HR Leadership to Finance and Enterprise Strategy

Ms. Anusha's professional journey began in 2011 with senior HR leadership roles at **Power Mech Projects** Ltd and later Reliance, where she developed a strong understanding of organizational structure, workforce management, and people-centered leadership. Her move in **2016** to **Tech Mahindra** as an **SAP FICO Consultant** marked a pivotal shift into financial systems, ERP integration, and process optimization. That transition gave her a powerful advantage: the ability to connect human capital with financial architecture.

In **2020**, she founded and led an IT product-based company, where her financial discipline and strategic thinking helped create a resilient business model. Under her leadership, the organization has completed **1000+ projects**, contributed to **DST-linked initiatives**, and grown into a workforce of **110+ professionals**. Such growth reflects not just scale, but the ability to execute with consistency in a technology-led market.

## A Leadership Model Built on Governance and Impact

At **Truerize IQ Strategic Solution Pvt Ltd**, Ms. Anusha's leadership is shaped by three core priorities:

1.**Financial integrity** - ensuring decisions are grounded in long-term value creation

2.**Operational scalability** - building systems that support sustainable growth

3.**Social impact** - aligning business success with women's empowerment and education

Her CSR focus is particularly notable. She actively supports initiatives for women's education, employment generation, and financial self-reliance, including service-oriented collaborations with organizations such as Mother Theresa Charitable Trust.

## Why Her Story Matters

In a time when women leaders are reshaping India's enterprise landscape, Ms. Anusha's journey stands out for its balance of technical depth and social purpose. Her ability to integrate finance, governance, and innovation makes her leadership especially relevant to entrepreneurs and C-suite professionals navigating complexity.

> **"True growth happens when financial discipline, people development, and purpose move together in one direction."**
>
> **- Ms. G. Naga Anusha**

Her story is a reminder that enduring enterprises are not built on speed alone, but on trust, structure, and a clear commitment to inclusive progress.

# Soma Sekhar Gaddipati: Architecting Intelligent Systems for the Next Era of Enterprise Technology



**Mr. Soma Sekhar Gaddipati**

**Elite Professional**

In a digital economy defined by speed, security, and scale, leaders who can convert advanced research into enterprise-ready solutions are becoming invaluable. **Mr. Soma Sekhar Gaddipati**, Principal Architect and PhD holder in AI, represents this rare breed of technology professional-one who bridges deep academic research with the practical demands of modern business infrastructure.

Born on 21 August 1986, Soma Sekhar has built his career around a central idea: artificial intelligence should not remain trapped in laboratories; it must create resilient, secure, and measurable business value. His work in **image-based deep learning applications** reflects a strong research foundation, but what makes his profile distinctive is the way he applies that knowledge to large-scale digital environments.

## Where Research Meets Enterprise Scale

Where Research Meets Enterprise Scale

**1.Technical Synthesis and Modernization**

1.He specializes in integrating AI/ML and Agentic AI into legacy systems, helping organizations modernize without disrupting operations. This is especially relevant in enterprises where outdated infrastructure often slows innovation.

**2.Security by Design**

In sectors governed by frameworks such as **SOC 2, HIPAA, and ISO 27001**, technology cannot succeed without trust. Soma Sekhar's approach ensures that security, compliance, and governance are built into architecture from the beginning, not added later as corrections.

**3.Visionary Leadership**

In sectors governed by frameworks such as SOC 2, HIPAA, and ISO 27001, technology cannot succeed without trust. Soma Sekhar's approach ensures that security, compliance, and governance are built into architecture from the beginning, not added later as corrections.

## Recognition and Impact

His work has earned him the **International Research Excellence Award in Computing** in the category of AI and computer science research, a recognition that reflects both intellectual depth and practical contribution. For enterprises navigating cloud migration, data engineering, or digital transformation, professionals like Soma Sekhar are helping define the new standard of intelligent architecture.

**A Perspective That Matters**

> **"The true value of AI lies not in experimentation alone, but in building systems that are secure, scalable, and capable of delivering lasting enterprise impact."**
>
> **- Soma Sekhar Gaddipati**

For business leaders, his journey is a reminder that the future of technology belongs to those who can combine research, compliance, and strategic execution into one powerful architecture.

# Sivanageswara Rao Gandikota: Building Smarter Cybersecurity for a High-Risk Digital Era



**Mr. Sivanageswara Rao Gandikota**
**Academic & Industrial Leader**

In a world where cyberattacks have become more sophisticated than ever, leaders who can combine deep research with practical architecture are shaping the future of digital trust. **Mr. Sivanageswara Rao Gandikota**, Principal Engineer, represents that new generation of technology leaders who see cybersecurity not only as a defense function, but as a strategic discipline for resilient digital systems.

Born on 31 August 1991, he holds a Ph.D. and M.Tech, with research strength in **AI applications in cybersecurity and threat detection**. His work reflects a timely shift in the global security landscape: as digital transformation accelerates, organizations now need systems that can detect threats faster, interpret risks more accurately, and respond with intelligence rather than reaction.

## Where AI Meets Cyber Defense

Mr. Sivanageswara Gandikota's specialization is focused on several critical areas that matter directly to modern enterprises:

- AI-driven threat detection and anomaly analysis
- Intrusion analysis and malware behavior understanding
- Explainable artificial intelligence for security decisions
- Secure system architecture and predictive modeling

This matters because cybersecurity today is no longer just about firewalls and passwords. It is about detecting abnormal behavior across complex networks, cloud systems, and enterprise applications before damage occurs. His work places strong emphasis on **explainability and trust**, which is essential in environments where security decisions must be transparent, auditable, and reliable.

## A Research-Driven, Real-World Approach

What distinguishes his profile is the balance between academic depth and practical relevance. His focus is not limited to theoretical models; it is shaped by real security environments where resilience depends on layered defense thinking and intelligent monitoring.

That approach is especially important in an era where global cybercrime costs are projected to reach **trillions of dollars annually**, making advanced detection systems a business necessity rather than a technical luxury.

## Recognition and Leadership Value

His contributions have earned him the **Emerging Researcher Award in Computer Science** & Engineering, recognizing his growing influence in AI and cybersecurity research. For entrepreneurs and C-suite professionals, his journey offers a powerful message: future-ready systems must be built on intelligence, adaptability, and secure design.

> **"In cybersecurity, the real innovation lies in building systems that are intelligent enough to detect change, and transparent enough to be trusted."**
>
> **- Sivanageswara Rao Gandikota**

For business leaders navigating digital risk, his work stands as a reminder that the strongest enterprises will be those that treat security as architecture, not afterthought.

# HRA Groups: Driving Innovation, Resilience, and Growth

**Together, this leadership ecosystem strengthens the foundation and future of HRA Groups.**



**Hemanth Pulavarthi**
**CEO of HRA Groups**

## Technology Empowered by Talent

At HRA Groups, technology and talent progress together. Through hands-on training, real-time projects, and corporate learning programs, the organization prepares professionals to meet evolving industry demands.

## Founder's Note – Hemanth Pulavarthi

Founder & CEO of HRA Groups

> **"When innovation meets resilience, boundless opportunities for growth arise."**

In today's fast-evolving digital world, HRA Groups stands as a catalyst for transformation-empowering businesses, nurturing talent, and shaping future-ready professionals.

Rooted in the philosophy of Innovation, Resilience, and Growth, the organization believes in unlocking potential and enabling individuals to succeed with the right guidance and opportunities.

## Leadership Vision

HRA Groups thrives due to a strong and cohesive leadership team driving innovation, excellence, and sustainable growth.

With a forward-thinking mindset and a passion for excellence, the organization continues to lead by example-transforming industries and empowering professionals for tomorrow's challenges.

## Leadership That Drives Progress



A strategic planner focused on driving team performance and operational excellence, enabling employees to achieve their best potential.

**Koti Rajesh Chintada – Vice President**



An operations expert with a strong focus on process efficiency, execution excellence, and organizational discipline.

**Praveen Tirunagari – Director**



A collaborative leader who fosters innovation, teamwork, and a growth-oriented environment where talent thrives.

**Vijay Kumar Kosanam – MD**



HRA Groups streamlines processes, enhances productivity, and aligns initiatives with innovation and excellence in every operation.

**Suma Gogineni – Business Operations Head**

# Precision, Purpose, and a Patient-First Promise: The Dr. Latha Kiran Krishna Rajendran Story



**Dr. Latha Kiran Krishna Rajendran**
**Physician & Clinical Researcher**

In an era where medicine is shifting from reactive treatment to predictive intelligence, **Dr. Latha Kiran Krishna Rajendran** stands at a rare convergence - clinical medicine, artificial intelligence, and public health innovation. Based in Bengaluru, Karnataka, she is a physician-scientist whose work is quietly reshaping how diseases are diagnosed, predicted, and treated across borders.

## From High-Volume Practice to Precision Medicine

At Elova Hospitals, Dr. Latha manages a high-intensity clinical practice, consulting **40–60** patients daily and treating over **10,000 patients** annually since April 2022. This frontline exposure has forged her conviction that modern healthcare must graduate beyond volume-driven models into precision-based, patient-centric systems.

Her clinical footprint includes, but not limited to:

- **5,000+ pediatric patients** managed under preventive and immunization care
- **2,000+ medical procedures** performed across diverse clinical conditions

## Groundbreaking Research: AI Meets Oncology

With 15+ peer-reviewed publications and multiple citations, Dr. Latha's research is gaining international recognition. Two of her most significant contributions stand out:

1. **Lymph Node Prediction in Head & Neck Cancers** Her landmark paper on Mixture Hidden Markov Models (HMMs) addresses one of oncology's most persistent challenges - predicting lymph node involvement in Head and Neck Squamous Cell Carcinomas (HNSCC). Leveraging a multi-centric dataset of 1,200+ patients, her model outperforms traditional imaging methods by identifying microscopic metastases that conventional diagnostics miss - enabling targeted, personalized radiation therapy while reducing treatment-related side effects.

2. **Real-Time Brain Tumor Surgery Navigation** Her computational framework for Real-Time Volumetric Alignment in Image-Guided Brain Tumor Resection introduces Dynamic Data-Driven Non-Rigid Registration (NRR), achieving sub-2mm target registration accuracy during live surgery - a breakthrough with direct implications for safer, more complete tumor excisions in neurosurgery worldwide.

> **"The future of medicine is proactive, not reactive-driven by the ability to predict disease, prevent progression, and personalize care at its earliest stage."**
>
> **- Dr. Latha Kiran Krishna Rajendran**

## International Standing and Professional Recognition

Dr. Latha's global footprint extends well beyond her clinical base, But not limited to :

- An Invited speaker in **The International Conference on Data Analytics and Management (ICDAM-2025)** held on 13-15th June 2025 in London Metropolitan University, London, UK
- Participated as Session Chair in ICCTRDA-2025 held on 21–22 November 2025 at **Duy Tan University, Da Nang, Vietnam**.
- Participated as Session Chair in International Conference on Data Science and AI for Social Good and Responsible Innovation , held 10th – 11th April 2026 at Goldsmiths, University of London, UK
- **Senior Member of IEEE**
- **Member of Sigma Xi**
- **Member of American Society of Clinical Oncology**
- **Member of International Scientific society**

# Dr. Ohmini Krishnamurthy Rajendran: Advancing Diagnostic Precision Through Imaging, Insight, and Clinical Rigor



**Dr. Ohmini Krishnamurthy Rajendran**
**Consultant Radiologist & Clinical Researcher**

In modern medicine, radiology is no longer just about capturing images-it is about generating actionable clinical intelligence. **Dr. Ohmini Krishnamurthy Rajendran**, a Bengaluru-based MD in Radiodiagnosis, represents a new generation of radiologists transforming how healthcare systems interpret disease with speed, accuracy, and clinical depth.

With expertise across **ultrasound, CT, MRI, digital radiography, and FNAC procedures, Dr. Ohmini Krishnamurthy Rajendran** combines technical precision with a strong patient-centered approach. She currently serves as a Senior Resident in Radiodiagnosis at Kempegowda Institute of Medical Sciences and Research Hospital and works as a Consultant Radiologist with leading centers including Janasnehi Diagnostics, Brindhavan Arion Hospital, Arion Radiotherapy and Oncology Centre, and ELOVA Hospital.

## Where Research Strengthens Practice

What sets Dr. Ohmini Krishnamurthy Rajendran apart is her commitment to research-driven radiology. Her work on sonoelastography in suspicious lymph nodes, correlated with histopathology, reflects a critical shift toward non-invasive, early detection in oncology. In clinical environments where timing directly influences survival outcomes, such advancements play a decisive role.

Her thesis on a **multiparametric MRI approach to ring-enhancing lesions** further highlights her depth in neuroradiology and complex imaging interpretation. By improving differentiation between infectious, inflammatory, and neoplastic conditions, Dr. Ohmini Krishnamurthy Rajendran enables more accurate diagnoses and confident treatment pathways.

## Why Her Work Matters to Healthcare Leaders

Radiology today is central to:

- **Early disease detection**
- **Precision oncology treatment planning**
- **Reducing diagnostic uncertainty**
- **Enhancing multidisciplinary collaboration**

In an era where global healthcare systems handle millions of imaging studies annually, the ability to interpret data with precision has become a strategic advantage.

> **"In radiology, precision is a cornerstone of clinical excellence-an essential responsibility that influences decision-making, improves outcomes, and advances the quality of care."**
>
> **- Dr. Ohmini Krishnamurthy Rajendran**

## A Quiet Force in Diagnostic Medicine

The strength of Dr. Ohmini Krishnamurthy Rajendran lies in her **meticulous reporting, analytical thinking, and evidence-based interpretation**-qualities that build trust in high-stakes clinical environments. As healthcare becomes increasingly data-driven, her work reflects a broader industry shift: from imaging to insight, and from insight to impact.

For healthcare leaders, her journey underscores a powerful truth: the future of medicine will belong to those who can transform **diagnostic data into decisive clinical outcomes**.

# Bridging Clinical Care and Contemporary Medicine




### Dr. Rajatha Maradi Hemanth Kumar

**General practitioner and Clinical researcher**

In today's rapidly evolving healthcare landscape, the physician's role extends far beyond diagnosis. It demands adaptability, interdisciplinary expertise, and patient-centric innovation. **Dr. Rajatha Maradi Hemanth Kuma**r exemplifies this new-age medical leadership, seamlessly integrating primary care, public health, and aesthetic medicine into a holistic practice.

## Professional Journey

- **MBBS (2018)** - Vydehi Institute of Medical Sciences, Bengaluru
- **General Practitioner** - Elova Hospitals
- **Fellowships**:
  - Aesthetic Medicine (ILAMED)
  - Obstetrics & Gynecology (Medvarsity)

Her diverse training enables her to deliver care ranging from routine consultations to advanced aesthetic procedures such as Botox, fillers, and laser therapies.

## Frontline Impact

As a COVID Medical Officer at BBMP's Adugodi Urban Primary Health Centre, she played a pivotal role in vaccinating over 130,000 individuals. Earlier, with Karuna Trust, she advanced programs in:

- Diabetes & hypertension management
- Cancer screening initiatives
- Digital health integration

This dual exposure to infectious and lifestyle diseases uniquely positions her to address India's evolving healthcare burden.

## Research Highlights

- **Community NCD Programs** - Designed and evaluated interventions for diabetes and hypertension in underserved populations.
- Cancer Screening - Contributed to early detection strategies and awareness campaigns.
- COVID-19 Vaccination Models - Documented operational outcomes from mass immunization drives.
- Digital Health - Explored mobile monitoring and telehealth for continuity of care.
- Clinical Audits - Conducted audits and small-scale studies to inform policy and practice.

## Expanding Modern Practice

Her clinical scope spans:

- Maternal & child healthcare
- Geriatric & chronic disease management
- Mental health counseling & preventive care
- Aesthetic & dermatological procedures

This versatility reflects a broader industry shift toward integrated, lifestyle-oriented care models

> **"Medicine today is not just about curing illness-it's about understanding people, anticipating risks, and enhancing quality of life at every stage."**
>
> **- Dr. Rajatha Maradi Hemanth Kumar**

Beyond technical expertise, Dr. Rajatha is recognized for her analytical thinking, communication, and empathy-qualities that build trust and long-term outcomes. For healthcare leaders, her journey illustrates how the future of medicine lies in integrated care models where science, empathy, and innovation converge.

# Basavaraddi Radder: Powering Agribusiness Growth Through Ecosystem Thinking and Field Intelligence



**Basavaraddi Radder**
**ZM – South India, Grow Indigo Pvt. Ltd.**

In an era defined by climate uncertainty, input cost volatility, and evolving farmer expectations, agribusiness leadership demands more than growth-it requires **resilient ecosystem building. With over 25 years of experience**, **Basavaraddi Radder** exemplifies this shift by combining field intelligence with strategic execution to drive sustainable agribusiness transformation.

## From Agricultural Roots to Strategic Leadership

Basavaraddi began his journey at the University of Agricultural Sciences, Dharwad, earning a Bachelor's degree in Agriculture. To complement his technical expertise with business acumen, he completed the Advanced Management Program for Corporate Leaders at IIM Indore in 2023. This dual foundation enables him to bridge the gap between farmer realities and boardroom strategy.

His early exposure to rural ecosystems helped him deeply understand:

- Farmer behavior and adoption cycles
- Regional cropping patterns
- Market-linked input demand dynamics

## Building Scalable Agribusiness Ecosystems

Operating across **Karnataka, Telangana, and Andhra Pradesh**, Basavaraddi has led biologicals and crop nutrition portfolios in highly fragmented markets. Managing teams of 40+ professionals, he has consistently focused on building scalable, efficient, and adaptive agribusiness systems.

His leadership framework is built on four core pillars:

1.**Ecosystem Development** – Strengthening dealer and distribution networks
2.**Data-Driven Strategy** – Enhancing forecasting and demand alignment
3.**Profitability Discipline** – Balancing growth with cost optimization
4.**Trust-Based Engagement** – Creating long-term stakeholder relationships

This model has enabled sustained growth even in markets influenced by weather variability and price sensitivity.

## Driving Future-Ready Agriculture

Basavaraddi Radder's forward-thinking approach includes certifications in Neuro-Linguistic Programming (NLP) and training in hydroponics, organic farming, and micronutrient nutrition-areas shaping the future of agriculture. He is also associated with the Indian Council of Food and Agriculture and registered with the Independent Directors Databank.

As a thought leader, he has delivered sessions at premier institutions like MANAGE, Hyderabad and VAMNICOM, Pune, influencing the next generation of agribusiness professionals.

> **"The future of agribusiness will belong to leaders who build trust, understand the farmer, and create value across the entire ecosystem."**
>
> **- Basavaraddi Radder**

Basavaraddi journey reinforces a critical insight for business leaders: true scalability in agriculture lies in aligning innovation with on-ground realities.

# Diganta Dey: Engineering Growth at the Intersection of Sales, Strategy, and Storytelling




**Diganta Dey**

**Enterprise Sales & Business Growth Professional | Strategic Partnerships & FinTech SaaS Leader**

In an era where India's fintech market is projected to surpass **$1 trillion in assets under management by 2030**, leaders who can seamlessly integrate sales strategy with digital transformation are shaping the future of enterprise growth. Diganta Dey stands out as one such professional-combining analytical precision with creative vision.

## From Execution to Enterprise Leadership

With nearly 7+ years of cross-industry experience, Diganta's journey reflects a strategic evolution across B2B sales, BFSI, and digital ecosystems. His early career at Accenture laid the foundation for operational excellence-where he achieved **over 94% process accuracy** and contributed to reducing operational costs by **12%**, demonstrating a strong data-driven mindset.

His transition into financial services with Motilal Oswal marked a shift toward revenue leadership, where he focused on:

- Expanding B2B franchise networks
- Strengthening market share through strategic positioning
- Building long-term channel partnerships

Today, as Enterprise Sales Manager at MidasX (Vijya Fintech), he operates at the forefront of SaaS-led financial transformation-driving enterprise adoption, managing CXO-level relationships, and shaping go-to-market strategies in a rapidly evolving WealthTech landscape.

## Strategic Sales in the SaaS Economy

Diganta's approach to sales reflects a broader shift in enterprise thinking-from transactional selling to consultative growth. His framework emphasizes:

1.**Solution-led Selling**: Aligning product capabilities with real client challenges

2.**Data-backed Decisions**: Leveraging market intelligence for competitive positioning

3.**Lifecycle Ownership**: Managing the entire journey-from acquisition to retention

This methodology is increasingly critical as SaaS adoption in India continues to grow at over 20% CAGR, redefining how financial intermediaries operate.

## Beyond Corporate: A Multidimensional Leader

What differentiates Diganta is his ability to operate across diverse ecosystems:

- **Sports Development**: Contributing to grassroots football scouting initiatives linked with global clubs like Liverpool and Manchester City
- **Creative Innovation**: Producing internationally recognized short films through his studio Teamnate Workers
- **Academic Contribution**: Presenting case-based research at platforms such as IIM Nagpur, bridging theory and practice

**A Leader's Perspective**

> **"Sales is no longer about closing deals-it's about opening long-term value ecosystems where trust, insight, and innovation drive every decision."**

In a world where industries are converging, Diganta Dey exemplifies the modern enterprise leader-equally fluent in strategy, execution, and storytelling.

# Ravi Kumar Etamsetti: Architecting India's AI Infrastructure for a Global Future




**Ravi Kumar Etamsetti**
**Founder & CEO, TierX Data Center Solutions**

As artificial intelligence accelerates global digital transformation, the demand for high-performance, resilient infrastructure has never been greater. **Ravi Kumar Etamsetti**, Founder & CEO of TierX Data Center Solutions, is at the forefront of this shift-building what could become India's first category-defining AI-ready data center platform. His vision aligns with a broader global trend: by 2030, AI-driven infrastructure is expected to account for over 40% of global data center investments.

With over two decades of experience across Rittal India, Mersen, Wipro Infrastructure Engineering, and V-Guard, Ravi brings extensive expertise in engineering-led manufacturing, global supply chain ecosystems, and mission-critical infrastructure deployment. This strong foundation has enabled him to build TierX with a clear strategic vision-focused on delivering scalable, high-density, and globally competitive data center solutions for the evolving AI-driven economy. From Concept to Category Creation

In less than a year, TierX has demonstrated remarkable execution speed by launching three flagship innovations:

1.**OCP ORV3 Rack (Dec 2025)** – India's first homegrown high-density rack aligned with global open compute standards

2.**OCP Super Computing Solution (Jan 2026)** – Supporting India's growing AI and high-performance computing ecosystem

3.**EdgePOD X (Mar 2026)** – A modular edge data center enabling deployment within 26 weeks

These launches highlight a critical shift in infrastructure thinking-from traditional uptime models to distributed, AI-ready ecosystems.

## Global Scale, India Advantage

TierX's growth strategy reflects strong global ambition. Today, **80% of its production is exported to the United States**, with active operations in both the US and Canada. Backed by an 80,000 sq. ft. manufacturing facility and a leadership team with 70+ years of combined experience, the company is building hyperscale-grade infrastructure from India for the world.

## Strategic Insight for Leaders

Ravi's journey offers key lessons for entrepreneurs and C-suite leaders:

- **Speed with Strategy** – Rapid execution must be backed by clear market positioning
- **Sovereign Infrastructure** – Data control and resilience are becoming national priorities
- **Engineering-Led Growth** – Deep technical capability drives long-term scalability

> **"The future of AI will not be limited by ideas, but by the strength of the infrastructure that supports them."**
>
> **- Ravi Kumar Etamsetti**

As the global economy becomes increasingly data-driven, Ravi's work underscores a defining insight: those who build the backbone of AI will shape the future of industries.

# Designing Experiences, Building Careers: The Arvind Jyot Sabhaney Playbook

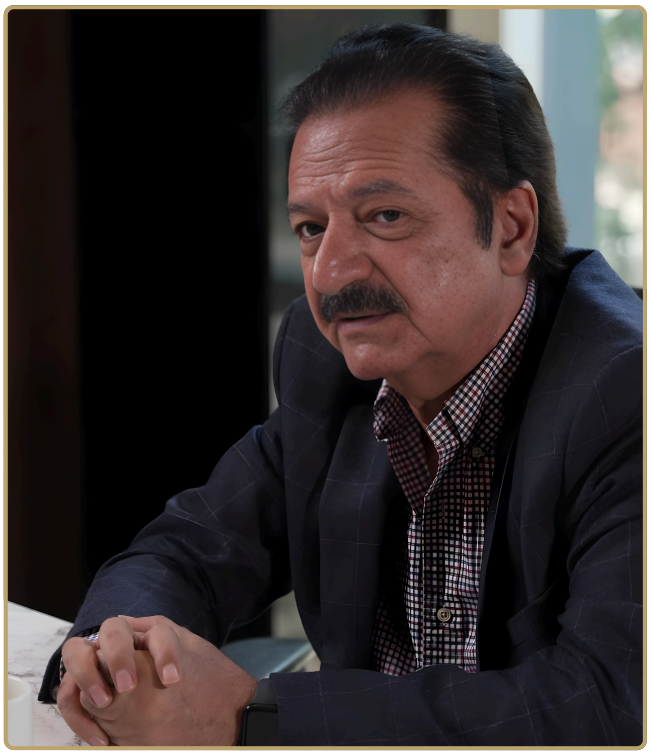

**Arvind Jyot Sabhaney**

**CEO & Founder at team I – The Entertainment and Media Institute**

In an industry projected to surpass $2.2 trillion globally by 2030, the events and experiential marketing space is no longer just about logistics-it is about storytelling, brand immersion, and human connection. Few leaders have understood and shaped this evolution as effectively as **Arvind Jyot Sabhaney**, Founder of team I and CEO of Zeroin Management Pvt. Ltd.

With over 30 years of industry experience, Sabhaney has transitioned from executing events to architecting ecosystems-where education, innovation, and execution intersect seamlessly.

## From Events to Ecosystems

Sabhaney's journey began in the early 1990s, a time when India's organized events industry was still nascent. Today, with the Indian event sector growing at nearly 20% CAGR, his vision has played a role in professionalizing and scaling this domain.

Through **Zeroin Management**, he has led:

- Large-scale corporate events and brand activations
- Luxury weddings and experiential IPs
- Strategic MICE (Meetings, Incentives, Conferences, Exhibitions) solutions

His approach goes beyond execution-focusing on creating narratives that connect brands with audiences emotionally and strategically.

## Bridging the Industry Skill Gap

Recognizing a critical gap between academic learning and industry readiness, Sabhaney founded **team I – The Entertainment and Media Institute**.

Key impact metrics:

- 5,000+ students mentored
- 100% placement track record
- Exposure to marquee events like IPL, Sunburn, and large-scale global productions

The institute's philosophy is simple yet powerful:

1.**Learning by Doing** – 50% practical exposure from day one
2.**Industry Integration** – Live projects and internships
3.**Career Mapping** – Aligning talent with evolving market needs

This model directly addresses a major industry challenge-the **shortage of skilled, execution-ready professionals**.

## Strategic Insight for Business Leaders

Sabhaney's journey highlights that experience is the new currency driving brand loyalty, while skill development and proprietary IP creation fuel sustainable and scalable business growth.

## Vision for the Future

With hybrid and virtual events expected to grow at over 23% CAGR, Sabhaney continues to evolve-integrating technology, data, and creativity to future-proof the industry.

His work stands as a testament to how education-led innovation can transform an entire sector.

### A Leader's Perspective

> **"Events are not just moments in time-they are powerful platforms where ideas meet emotions, and that's where real impact begins."**
>
> **– Arvind Jyot Sabhaney**

In a world chasing scale, Sabhaney's legacy lies in building **depth-of experiences, talent, and lasting industry value**.

# Sruthi Selvaraj: Designing Beyond Boundaries- Where Architecture Meets Identity



**Sruthi Selvaraj**

**Founder & CEO, Dudduel Co | Principal Architect, SKS Design Group**

In today's experience-driven economy-where over 75% of consumer decisions are influenced by design and personalization-Sruthi Selvaraj represents a new-age entrepreneur who is redefining design as both strategy and storytelling. An architect by profession and a creator by instinct, she is building ventures that merge aesthetics with purpose.

## Design as a Unified Language

Sruthi's journey is anchored in a powerful belief: design is not confined to spaces or products-it shapes how people live, feel, and express themselves. Through her dual ventures, she brings this philosophy to life:

- **Dudduel Co** – A bespoke clothing brand focused on individuality, precision tailoring, and premium craftsmanship
- **SKS Design Group** – An architecture firm delivering lifestyle-centric, functional, and visually refined spaces

This cross-disciplinary approach reflects a broader global shift seen since the early 2000s-where industries increasingly value integrated design thinking

## From Spaces to Self-Expression

At Dudduel Co, Sruthi goes beyond conventional fashion. Each garment is treated as a personal narrative-crafted to enhance confidence, identity, and presence. In a market where fast fashion dominates, her bespoke model emphasizes quality over quantity, aligning with the growing demand for personalization.

Simultaneously, at SKS Design Group, she applies architectural rigor to create environments that influence behavior and well-being. Her work balances creativity with functionality-ensuring spaces are not just visually appealing but deeply aligned with user needs.

## Building with Purpose and Precision

What sets Sruthi apart is her ability to blend creative vision with business strategy. Her journey highlights key principles relevant for today's entrepreneurs: over siloed expertise.

1. **Purpose-Led Design –** Every creation solves a real human need
2. **Detail-Oriented Execution –** Small elements drive large experiences
3. **Adaptive Thinking –** Willingness to experiment and evolve continuously

Her ventures are not just businesses-they are platforms for elevating everyday experiences through thoughtful design.

## The Road Ahead

Still early in her entrepreneurial journey, Sruthi is focused on building brands that are scalable, distinctive, and enduring. Her vision aligns with a larger trend: by 2030, design-led companies are projected to outperform industry benchmarks by nearly 2:1 in revenue growth.

> **"Design is not just what people see-it's what they feel, carry, and become through what we create."**
>
> **- Sruthi Selvaraj**

For business leaders and creators alike, her story offers a compelling insight: when creativity is guided by purpose and executed with precision, it becomes a powerful driver of impact and identity.

# Redefining Legal Intelligence: Manjusha Murthy's Mission to Simplify Law for Modern Practice



**Manjusha Murthy**

**Founder of Jury Scan & Chief Editor at Lawyers Law Book**

In an era where information is abundant but actionable insight is scarce, Manjusha Murthy stands out as a professional who has transformed legal knowledge into a strategic advantage. With over **13 years of experience** spanning litigation, publishing, and legal consulting, her work reflects a powerful shift in the legal ecosystem-from **information access to intelligent interpretation**.

## From Courtrooms to Knowledge Systems

A law graduate from **Bangalore University (2003)**, Manjusha built her early career through hands-on litigation, gaining over **4 years of experience at the High Court of Karnataka**. Her exposure to civil, commercial, and matrimonial disputes shaped a key insight: legal success is determined by how effectively one navigates precedents, documentation, and timing-not just theory.

This realization led her to expand beyond litigation into **legal publishing**, influencing how the broader legal community consumes knowledge.

## Editorial Leadership as Legal Infrastructure

Since 2012, Manjusha has served as **Chief Editor at Lawyer's Law Books**, leading the respected Karnataka Civil and Criminal Reporter, a fortnightly journal with nearly **5,000 subscribers**. Her role extends beyond editing and includes:

1.Summarising complex judgments into concise, usable insights

2.Ensuring accuracy, compliance, and editorial integrity

3.Building a reliable knowledge base for practicing advocates

In India, where millions of cases are filed annually, such structured reporting plays a vital role in improving judicial efficiency and professional preparedness.

## JuryScan: Bridging the Legal Access Gap

In 2025, Manjusha launched **JuryScan**, a **legal-tech platform** designed to simplify the complexity of Indian case law. While traditional databases often leave advocates "searching for a needle in a haystack," JuryScan focuses on curated precision.

### Key innovations include:

- **Targeted Repositories**: A deep 26-year archive of Supreme Court and High Court of Karnataka judgments
- **Intelligent Extraction**: Identifies the Ratio Decidendi, significantly reducing research time
- **Strategic Case Management**: Offers updates, tracking, and organized documentation
- **"Essential Utility" Model**: Ensures affordable access for all advocates

## A Vision Beyond Practice

Manjusha's journey reflects a mission to **democratize legal knowledge** and empower professionals across geographies.

> **"The future of law lies not just in knowing the statutes, but in making legal knowledge accessible, structured, and truly usable."**
>
> **- Manjusha Murthy**

Her work offers a key lesson: **those who organize knowledge effectively create lasting impact and sustainable competitive advantage**.

# P R Vishnu: Engineering Scalable Digital Healthcare for India's Future



**P R Vishnu**

**HealthTech Product Leader | PMP® | Director at Probeplus | Co-Founder at Carekonnect AI**

In today's rapidly evolving healthcare landscape, the convergence of technology and patient care is no longer optional-it is strategic. **P R Vishnu**, Director of Probeplus and Co-Founder of Carekonnect AI, represents a new generation of leaders building scalable, interoperable, and outcome-driven digital health ecosystems for India's future.

## A Fast-Track Leadership Journey

With a strong academic foundation from **SVKM's Narsee Monjee Institute of Management Studies** and a background in Computer Science, Vishnu's journey from a software engineer in 2020 to a leadership role reflects both technical depth and strategic foresight. A key milestone was earning the globally recognized PMP® certification, demonstrating excellence in structured execution, governance, and risk management-skills critical in complex healthcare environments.

## Solving Healthcare's Biggest Challenge: Fragmentation

At Probeplus Innovative Solutions Pvt Ltd and as **Co-Founder of Carekonnect AI**, Vishnu is tackling one of healthcare's most pressing issues-fragmented and disconnected systems.

His work focuses on building:

- **ABHA-compliant platforms** aligned with India's digital health mission
- **EHR & FHIR integrations** for seamless data exchange
- **Hospital Management Systems (HMS)** to enhance operational efficiency
- **AI-ready infrastructure** enabling future-ready healthcare delivery

Notably, his platforms have achieved M1, M2, and M3 ABDM certifications, critical milestones in India's digital healthcare transformation.

## Strategic Thinking Meets Execution Excellence

Vishnu's approach is anchored in three core principles:

1. **Interoperability First** – Systems must communicate seamlessly
2. **Patient-Centric Design** – Simplicity drives adoption
3. **Scalability by Design** – Solutions must evolve with demand

Through modular architecture, he enables faster deployments and flexible integrations-essential in a sector projected to reach $372 billion by 2027.

## Leadership Beyond Technology

His experience across organizations like Tata Consultancy Services and dynamic startup ecosystems enables him to lead cross-functional teams across engineering, product, and operations. His focus remains on aligning business strategy with real-world execution, ensuring measurable outcomes.

> **"Real healthcare transformation happens when AI connects hospitals, doctors, labs, and patients into one intelligent ecosystem."**
>
> **- P R Vishnu**

For business leaders, his journey highlights a crucial insight: true innovation lies not in isolated solutions, but in connected ecosystems that deliver real impact at scale.

# Pranav Sharma: Redefining Real Estate Through Strategy, Trust, and Market Intelligence



**Pranav Sharma**

**Director of Sales and Marketing at Wealth Clinic | Real Estate Strategy Consultant**

In an industry traditionally driven by transactions, Pranav Sharma, Sales Director at Wealth Clinic, represents a new-age approach-one that blends **strategy, data, and long-term relationship building**. With over **20+ years of experience,** his journey mirrors the evolution of India's real estate sector from an unorganized marketplace to a structured, regulation-driven industry.

With a B.Tech in Electronics and an MBA in International Business (2004–2006) from Amity University, Pranav made a bold shift into real estate in 2006-a time when the sector lacked transparency and professional advisory frameworks. What began as a calculated risk soon evolved into a leadership journey rooted in building credibility in a complex market.

## From Unstructured Markets to Strategic Advisory

During his **15-year tenure at Investors Clinic**, Pranav contributed to scaling one of India's leading real estate advisory firms. His focus was not merely on sales, but on institutionalizing processes, enhancing client trust, and introducing structured go-to-market strategies.

Since **2021**, at Wealth Clinic, he has been driving growth through a client-first, insight-led approach, aligning with regulatory shifts like **RERA (2016)** and increasing demand for transparency in property transactions.

## The Three Pillars of His Approach

Pranav's success is anchored in three core principles:

1.**Consultative Selling** – Moving beyond transactions to offer solution-oriented advice tailored to investor goals.

2.**Data-Driven Decision Making** – Using market trends, location intelligence, and demand analysis to guide investments.

3.**Relationship Capital** – Building long-term trust in a sector where decision cycles are high-value and time-intensive.

This model is particularly relevant as India's real estate sector is projected to reach **$1 trillion by 2030**, contributing nearly **13% to GDP**.

## Insights for Business Leaders

Pranav's journey offers key lessons for entrepreneurs and executives:

- Strategic thinking outperforms aggressive selling
- Trust is the strongest currency in high-value industries
- Adaptability is essential in evolving regulatory environments

## Looking Ahead

As digital transformation and analytics reshape real estate, Pranav continues to focus on building **scalable, knowledge-driven advisory models**. His vision is to elevate real estate consultancy into a trusted strategic function, rather than a transactional role.

> **"Real estate is not about selling property-it's about solving aspirations with clarity, trust, and the right strategy."**
>
> **- Pranav Sharma**

For today's leaders, his journey reinforces a timeless principle: sustainable success is built on **insight, integrity, and long-term value creation**.

# Dr. Sajeev P.B. Pallathu: Engineering Human Potential Through Mind Mastery



**Dr. Sajeev P.B. Pallathu**

**Mind Trainer, Mentalist, Hypnotist & Mind Coach**

In today's high-performance world, where success is increasingly driven by **mental clarity, adaptability, and emotional intelligence**, Dr. Sajeev P.B. Pallathu stands at the forefront of applied mind science. As a mentalist, hypnotist, and mind coach, he has built a distinctive approach that transforms complex psychological principles into practical, result-oriented frameworks for individuals and organizations.

Hailing from Kerala, his journey is rooted in a deep exploration of human thought and behavior-an interest that has evolved into a mission: **to make mental training a core life skill** rather than a reactive solution.

## From Awareness to Mental Discipline

Dr. Sajeev's philosophy challenges traditional motivational thinking. Instead of focusing solely on effort, he emphasizes the science of thought conditioning. Studies suggest that the human brain processes over **60,000 thoughts per day**, with a significant percentage being repetitive and negative-directly impacting performance and decision-making.

His programs focus on:

- Understanding conscious and subconscious mind dynamics
- Reframing fear, anxiety, and limiting beliefs
- Building goal-oriented mental programming
- Enhancing emotional resilience and focus

This structured approach positions mental training alongside leadership and strategic thinking as a critical success driver.

## Recognition and Global Impact

Dr. Sajeev's work has earned both national and international recognition. He holds seven world records and has been featured in platforms such as the Asian Book of Records. His global credibility is further reinforced by securing 16th rank among 300+ participants in an international hypnosis assessment.

His recognitions include:

- Honors associated with **Ayushman Bharat** (PM-JAY) initiatives
- National-level awards for unity, innovation, and social impact
- Prestigious accolades such as the **Nation Pride Award (2024)**

## Real-World Application Across Sectors

His training programs extend across educational institutions, corporates, and public platforms, focusing on measurable transformation:

## The Future of Mind Education

As industries evolve, Dr. Sajeev advocates integrating mental fitness into mainstream education and leadership development. He believes that the next decade will belong to individuals who can manage their internal environment as effectively as external challenges.

> **"Human potential is rarely limited by opportunity-it is shaped by how well we train our thinking."**
>
> **- Dr. Sajeev P.B. Pallathu**

For business leaders, his journey reinforces a powerful truth: sustainable success begins with mastering the most powerful asset-the mind.

# Ruhhi Siingh: Building Clarity-Led Ventures with Resilience, Structure, and Purpose



**Ruhhi Siingh**

**Founder & Managing Director,**
**Simmra Aveera Private Limited**

In today's fast-evolving business environment, leaders who can translate vision into disciplined execution are increasingly valuable. Ruhhi Siingh, Founder of Simmra Aveera Private Limited, represents this new wave of purpose-driven entrepreneurs building systems, not just businesses.

## From Adversity to Structured Leadership

Ruhhi Siingh's journey is not defined by conventional entrepreneurial pathways. A three-time cancer warrior, her resilience has shaped a leadership philosophy grounded in clarity, discipline, and long-term thinking. At a time when many leaders focus on rapid scaling, she emphasizes building strong foundations before expansion-a principle often overlooked in early-stage ventures.

Founded in 2026, Simmra Aveera Private Limited is designed as a multi-vertical platform addressing gaps across education, consulting, and growth strategy. Her approach reflects a broader shift in global entrepreneurship from opportunistic growth to structured, impact-driven ecosystems.

## Visionary Foundation in Education Innovation

1.**Individualized Learning Pathways** – moving beyond one-size-fits-all education
2.**Outcome-Based Tracking –** measuring progress through performance data
3.**Consistency Frameworks –** ensuring disciplined preparation over time

The name itself "Nimma" (yours) and "Setu" (bridge) captures its mission: connecting ambition with measurable achievement.

## Digital Strategy for the New Economy

Parallel to education, Ruhhi leads a specialized digital strategy vertical, advising entrepreneurs on:

- Brand positioning in competitive markets
- AI-driven growth frameworks
- Scalable digital ecosystems

With digital adoption accelerating globally, her work aligns businesses with modern growth realities.

## Leadership Rooted in Responsibility

What differentiates Ruhhi Siingh is her belief that leadership is not visibility, but accountability. Her work extends into mentoring youth, supporting cancer patients, and building future-focused initiatives with ethical governance at the core.

> **"True growth is not in how fast you rise, but in how strongly you are built to sustain it."**
>
> **– Ruhhi Siingh**

## Key Leadership Principles:

- **Structure over speed**
- **Clarity over complexity**
- **Impact over optics**

## The Strategic Takeaway

For entrepreneurs and C-suite leaders, her journey underscores a critical insight: sustainable success is built on systems, resilience, and disciplined execution-not just ambition.

# Subramanian Chandramouli: Building Scalable Sales Engines for a Borderless Economy



**Subramanian Chandramouli**
**Author of 4 Sales books and Sales Specialist**

In today's hyper-connected business environment, sales has evolved far beyond transactions-it has become a **strategic driver of sustainable growth**. With over 22 years of industry experience and more than a decade dedicated to sales consulting and training, Subramanian Chandramouli is helping organizations transform how they build, scale, and sustain revenue engines.

As the CEO of Vrddhi Business Solutions and a Venture Partner in a USD 120 million fund, Subramanian operates at the intersection of entrepreneurship, investment, and execution. His impact spans **15,000+ professionals across 47 nationalities**, reflecting the globalization of sales since the early 2000s when digital platforms reshaped buyer behavior.

## Redefining Sales for the Modern Economy

Subramanian's core philosophy is simple: **sales success must be engineered, not improvised**. Through his work with 500+ startup founders, he has identified a recurring gap-many ventures fail not due to poor ideas, but because of weak sales systems.

His structured approach focuses on:

1.**Pipeline Precision** – Weekly reviews to improve conversion rates
2.**Consultative Selling** – Moving from pitching to problem-solving
3.**Early Revenue Milestones** – Enabling startups to secure their first 30 customers within 12–18 months
4.**Global GTM Strategy** – Adapting sales frameworks across markets

## Scaling Sales Excellence

Through his platform ***www.subbu.co***, Subramanian extends his expertise to a wider audience of entrepreneurs and sales leaders. His flagship initiative, the Sales Excellence Program for Entrepreneurs (2026), is designed to help founders build predictable, repeatable, and scalable sales systems.

The program focuses on:

- Building structured sales processes
- Strengthening founder-led selling capabilities
- Driving consistent revenue growth through discipline and metrics

This reflects a larger industry shift-by 2025, over 60% of business education globally integrates real-world practitioner insights, emphasizing execution over theory.

## Beyond Training: Ecosystem Impact

An author of four sales books, visiting professor at leading institutions, and advisor to multiple startups, Subramanian's mission is bold: **to transform 100,000+ entrepreneurs into high-performing sales leaders**.

> **"Sales success is not about chasing targets; it's about building systems that make results inevitable."**
>
> **- Subramanian Chandramouli**

For C-suite leaders and entrepreneurs, his journey offers a clear takeaway: **when strategy, structure, and customer insight align, sales becomes a scalable engine for long-term growth**.

# Debadatta Mishra: From Space Missions to India's Next Aerospace Growth Story



**Debadatta Mishra**
**CEO, Apex Space Exploration Pvt. Ltd.**
**(Former Senior Scientist, ISRO, Government of India)**

In a sector where precision, national security, and innovation intersect, **Debadatta Mishra** stands out as one of India's most experienced aerospace leaders. With over **22 years** of service across ISRO and DRDO, he has built a career defined by mission-critical thinking, strategic leadership, and a rare ability to convert science into scalable national capability.

## From Mission Design to Workforce Transformation

Mr. Mishra's professional journey spans some of India's most demanding aerospace domains, including c**ryogenic propulsion, satellite systems, human spaceflight, and missile propulsion technology**. His academic path reflects the same rigor: a B.Tech in Mechanical Engineering, an M.Tech in Aerospace Engineering from IIT Kharagpur, a submitted Ph.D. thesis in Missile Propulsion Technology, and ongoing advanced studies in Space and Telecommunication Law and MBA.

Beyond research, he has played a major role in capability-building. As **CEO (Officiating) of the Aerospace & Aviation Sector Skill Council (AASSC)** under NSDC, he helped align India's aerospace workforce with global standards. In an industry where skill gaps can slow growth, this leadership mattered as much as engineering itself.

## Building the Future of Indigenous Space Systems

Today, as **CEO & CTO of Apex Space Exploration,** Mr. Mishra is helping shape India's next space-tech chapter. The company, incubated at IIT Bhubaneswar and recognized by DPIIT and the Odisha Startup Secretariat, is developing India's first cost-efficient Micro Earth Observation Satellite Constellation. Designed for 24/7/365 surveillance, it will support defence, maritime monitoring, and civilian applications, with the first satellite planned for Q4 2027.

His work reflects a larger shift in India's space economy: from service participation to indigenous systems ownership.

## Leadership Beyond the Lab

Mr. Mishra has also mentored startups, supported projects worth over **INR 1000 crore**, delivered 50+ invited talks, and published technical papers in leading forums such as IEEE, Springer, and AIAA. His recognition includes awards for aerospace innovation, skill development, and technical excellence.

> **"True leadership in aerospace is not only about launching systems into orbit, but building the people, platforms, and purpose that make them possible."**
>
> **- Debadatta Mishra**

For entrepreneurs and C-suite leaders, his journey is a powerful reminder: the future belongs to those who can combine deep expertise with nation-building vision.

# Suresh Babu S: Helping Business Leaders Turn AI Into Real Results



**Suresh Babu S**

**AI Biz Coach | Director, One Life Academy**

In today's challenging business environment, leaders are not struggling with a lack of ideas, they are struggling with execution, time, and clarity. **Suresh Babu S** helps CXOs, Entrepreneurs, Start Up founders & Small Business owners solve exactly that.

With over **33 years of experience** across project management, leadership development, IT, and GenAI, including leadership roles at Microsoft, he brings a rare combination of corporate depth and entrepreneurial agility.

Today, as the Director of **One Life Academy** and the driving force behind **BACH (Biz, AI & ChatGPT Hub)**, he is widely known as the 4-Day Workweek AI Coach.

His mission is simple: help leaders achieve more not by working harder, but by working smarter with AI and a structured execution framework of 9 blocks called the **SMARTER Implementation SYSTEM**.

## Where AI Meets Execution Excellence

Suresh's work is built on a powerful combination of 3 pillars:

### 1. AI Powered Business Transformation

He helps leaders integrate AI into daily workflows, turning knowledge into scalable systems, improving productivity, and enabling faster decision-making using custom GPTs and practical AI tools curated for non-tech leaders.

### 2. Human Performance & Leadership Alignment

Using globally recognized tools like **MBTI®** and **CliftonStrengths®**, he strengthens leadership effectiveness, team alignment, communication, and execution capability.

### 3. The SMARTER Implementation SYSTEM

His proprietary framework bridges the gap between knowing and doing-helping leaders convert ideas into measurable outcomes.

## A Track Record of Real Impact

Suresh has:

- Trained **10,000+ professionals**
- Coached **100+ CXOs and business leaders**
- Delivered **1,000+ workshops** across industries

His programs deliver outcomes such as:

Enhancing Performance multifold
Improving execution and accountability
Reducing stress while increasing output
Saving 10+ hours per week
Building scalable AI Powered systems for Business houses
Transform traditional business into AI Powered Biz

> **"AI becomes powerful only when it simplifies work, strengthens people, and gives leaders the clarity to grow without burning out."**
>
> **- Suresh Babu S**

## Why Leaders Choose Suresh Now

Many organizations adopt AI tools but fail to see results-because tools without execution do not create impact.

Suresh bridges this gap by combining AI, execution systems, and human behavior-ensuring adoption, scalability, and measurable business results.

**9945226624 | suresh@onelifeacademy.in**
**linkedin.com/in/coachsuresh**

# Naman Kaushik: Building Trust-Driven Enterprises at the Intersection of Strategy, Technology, and Governance



**Naman Kaushik**

**Standard M&S 1 – Strategic Management at Indian Chamber of Commerce**

In an era where rapid scaling often overshadows structural integrity, **Naman Kaushik** represents a new generation of leaders redefining how businesses are built-through discipline, compliance, and long-term value creation. With a foundation in engineering (2012–2016) and management from NMIMS (2016–2018), his journey reflects a deliberate blend of technical expertise and strategic foresight.

## From Vision to Structured Impact

Naman's entrepreneurial journey began early, but unlike conventional founders, his focus was not merely on launching ventures-it was on building systems that sustain trust at scale. This philosophy led to the creation of a multi-layered ecosystem:

- **IINVINCIBLE** – delivering technology and digital transformation solutions
- **KAUSHIKII** – simplifying compliance, taxation, and regulatory frameworks
- **Naman Kaushaly Foundation** – driving social impact across 7+ key sectors

Today, these entities collectively serve enterprises, institutions, and communities, reflecting a rare integration of profit, purpose, and governance.

## Strategic Leadership in Institutional Ecosystems

In 2025, Naman took on the role of Standard M&S 1 (Strategic Management) at the Indian Chamber of Commerce, contributing to policy-aligned business strategies. His work demonstrates how data-driven decision-making tools like Power BI and cloud platforms such as Azure can enhance organizational efficiency and transparency.

Historically, organizations that combined governance with innovation-such as post-liberalization Indian enterprises in the 1990s-achieved sustained growth. Naman's approach mirrors this model, emphasizing that structure is not a constraint but a growth accelerator.

## What Sets His Approach Apart

1.**Integration Over Isolation**
Most firms operate in silos-technology or compliance. Naman bridges both.

2.**Credibility with High-Trust Institutions**
Working with defense-linked organizations demands adherence to stringent standards-an area where his ecosystem has demonstrated capability.

3.**Long-Term Partnerships**
Moving beyond transactional engagements to relationship-driven growth models.

**A Leadership Philosophy for the Future**

> **"I don't build companies to chase scale-I build systems that can be trusted at scale."**

## Purpose Beyond Profit

Through the Naman Kaushaly Foundation, initiatives span education, healthcare, anti-trafficking, and sustainability-impacting grassroots communities while aligning with national development goals. This dual focus reflects a broader shift seen globally since the 2010s, where businesses are increasingly measured by **ESG (Environmental, Social, Governance)** metrics.

For entrepreneurs and C-suite leaders, his journey offers a compelling lesson: in a world driven by disruption, credibility remains the ultimate competitive advantage.

# Dr. Deepa Rani Shekar: Bridging Academia and Holistic Transformation



**Dr. Deepa Rani Shekar**

**Founder Director, Transform Life Programs (R)**

In today's high-pressure professional landscape, where burnout and emotional imbalance are increasingly common, leaders who integrate intellect with inner well-being are redefining success. **Dr. Deepa Rani Shekar**, Founder Director of **Transform Life Programs (r)**, stands as a pioneer in this space, bringing over 30 years of experience across academia, counseling, and holistic healing.

With a strong academic foundation-**MA and MPhil in English**-and more than two decades in education, Dr. Deepa began her journey shaping young minds. However, her deeper calling led her beyond classrooms into the realm of psychological and spiritual healing, where she has created a measurable impact with a **99.9% success rate** in counseling.

## The Evolution: From Knowledge to Transformation

In **2014**, she established **Transform Life Programs (TLP)**, a platform dedicated to enabling structured personal and corporate transformation. Her work combines science-backed psychological methods with energy-based healing modalities, creating a holistic ecosystem for growth.

Her expertise spans:

- Reiki Grandmaster Healing, Heal Your Life workshop Leader & Theta Healing
- Neuro-Linguistic Programming (NLP)
- EFT and Sound Healing
- ECC – Evolving Cosmic Communion, a proprietary healing framework
- Akashic Reader
- Tarot Reader
- Regression Therapist

Through these, she addresses not just symptoms but root causes-trauma, emotional imbalance, and limiting beliefs.

## Relevance for Business Leaders

Dr. Deepa's work is highly relevant for today's entrepreneurs and C-suite professionals. Having trained teams at organizations like **BEML, BHEL, HAL, TVS, Titan, and MTR**, she emphasizes that sustainable performance depends on emotional resilience and mental clarity.

Her approach aligns with a growing global trend: by **2030, the wellness economy is projected to exceed $7 trillion**, highlighting the rising importance of integrated well-being in leadership and business success.

## Impact and Recognition

Her contributions have earned prestigious recognitions including:

- Rex Karmaveera Award (UN-InCongo)
- Veera Kannadati Award
- SIWAA Best Change Maker 2025
- Honorary Doctorate in Holistic Healing

With **6,800+ clients** impacted and **98+ awards**, her work continues to influence individuals and organizations nationwide.

## A Leadership Philosophy Rooted in Inner Alignment

> **"Transformation is not about becoming someone new; it is about realigning with the power you always had within."**
>
> **Dr. Deepa Rani Shekar**

For modern leaders, her story shows success needs strategy, self-mastery.

# Klearnworld: Shaping the Next Generation of Analytical Thinkers




**Gogineni Jithendra Chowdary**
**Founder & CEO at K-Learn World**

In a knowledge-driven economy where problem-solving skills often outweigh rote learning, **Gogineni Jithendra Chowdary**, Founder & CEO of **Klearnworld**, is building a focused mission around one critical gap in India's education system-early-stage aptitude and reasoning development.

## Rethinking Learning at the Foundation Level

India produces over **15 million school graduates annually**, yet a significant percentage struggle with analytical and logical reasoning skills required for competitive exams and modern careers. Recognizing this gap early, Jithendra Chowdary set out to redefine how students engage with aptitude learning-not as an exam requirement, but as a life skill.

Founded with a vision to make learning accessible, structured, and engaging, Klearnworld focuses on school-level students, a segment often overlooked in aptitude training, which traditionally targets college graduates.

## A Practical, Scalable Learning Model

Klearnworld operates through a hybrid model, combining **offline classroom training** with plans for scalable digital solutions. Its approach is centered on:

1.**Concept-Based Learning** – Moving beyond memorization to build deep understanding

2.**Early Skill Development** – Introducing reasoning skills at a younger age for long-term impact

3.**Structured Curriculum** – Designed to align with both academics and competitive exams

4.**Future-Ready Integration** – Vision to incorporate AI-powered personalized learning

This model reflects a broader shift in global education trends. Since the early 2000s, adaptive learning platforms have demonstrated that **personalized education can improve student outcomes by up to 30–40%**, a direction Klearnworld is actively working towards.

## Building a Long-Term Education Vision

What distinguishes Jithendra's journey is not just entrepreneurship, but foresight. While many education startups focus on short-term test preparation, Klearnworld emphasizes foundational thinking skills, which are critical in fields ranging from technology to management.

For business leaders and educators alike, this signals an important insight: the future workforce will be defined not just by knowledge, but by the ability to think, analyze, and adapt.

## The Road Ahead

As Klearnworld continues to expand its footprint, its long-term ambition is clear-to create a **scalable, tech-enabled learning ecosystem** that bridges traditional education with modern cognitive skill development.

> **"True education is not about how much students remember, but how effectively they can think, solve, and adapt in a changing world."**
>
> **- Gogineni Jithendra Chowdary**

In an era where industries are evolving faster than ever, initiatives like Klearnworld are not just educational ventures-they are investments in the intellectual capital of the future.

# The Quiet Power of Thought: Dr. Alok Kumar Bhargava's Blueprint for Conscious Leadership



**Dr. Alok Kumar Bhargava**

**Global Thought Leader | Author of TrayiVāṇī | Architect of Conscious Leadership**

In today's hyper-connected business environment, where decision cycles have accelerated significantly over the past two decades, leadership is often equated with speed and constant communication. However, **Dr. Alok Kumar Bhargava** presents a powerful counter-narrative-leadership grounded in clarity, restraint, and disciplined thinking. With over 30 years of experience in engineering systems and institutional leadership, he redefines how modern executives approach decision-making.

## Reframing Leadership Beyond Noise

As organizations face increasing complexity, impulsive communication has become a major risk. Dr. Bhargava's work, TrayiVāṇī – Eternal Verses on Peace, Silence and Discernment, introduces a crucial insight:

**Leadership does not begin when one speaks-it begins when one discerns.**

This principle helps leaders reduce:

- Strategic misalignment
- Reputational exposure
- Ethical inconsistencies

## A Structured Model for Decision Intelligence

At the core of his philosophy is a five-step framework that transforms leadership into a disciplined process:

1. **Peace (Śānti)** – Establishing inner stability
2. **Silence (Mauna)** – Filtering cognitive noise
3. **Reflection (Viveka)** – Strengthening judgment
4. **Speech** – Delivering intentional communication
5. **Consequence** – Ensuring alignment with outcomes

This model enables leaders to convert communication into a strategic asset rather than a reactive response.

## The Rise of "Decision Stillness"

Dr. Bhargava introduces the concept of Decision Stillness, where:

- Action follows clarity
- Communication follows consequence-awareness
- Authority is expressed through restraint

In high-pressure boardrooms, this approach creates stability, trust, and long-term alignment-qualities often missing in fast-paced environments.

## Global Recognition & Relevance

- Ranked among India's Top 10 Inspiring Authors (2026)
- Recipient of the Global Laureate Prize for Philosophy, Ethics & Civilization
- Featured across 200+ global platforms, reaching over 2 million readers

## Executive Insight

For entrepreneurs and C-suite leaders, the takeaway is clear:

- Clarity outperforms speed
- Restraint enhances credibility
- Thought drives sustainable leadership

> **"The depth of a decision determines the strength of its outcome-true leadership lies in thinking before acting."**

In a world dominated by noise and immediacy, Dr. Bhargava's philosophy offers a timeless advantage-leadership rooted in thought, executed with precision, and sustained through conscious intent.

# Dr. Ebenezer Joseph – A Mastermind at the Intersection of Strategy, Scholarship, and Service



**Dr. Ebenezer Joseph**
**Emmanuel Chess Centre**

Sixty-four squares. Infinite possibilities. In this world of precision and foresight, Dr. Ebenezer Joseph stands apart, not merely as a player of the game, but as a pioneer of the mind behind it.

A rare blend of competitive excellence and academic depth, Dr. Joseph is a Candidate Master, India's first Senior Lead Instructor certified by the Chess in Education Commission, and the nation's first FIDE Trainer accredited by the World Chess Federation. His work has elevated chess beyond sport, positioning it as a powerful framework for cognitive development and education.

He holds the distinction of earning India's first Ph.D. in Chess from the University of Madras, a milestone that underscores his commitment to advancing chess within scientific and academic discourse. As a cognitive psychologist, his research explores how structured chess training enhances cognitive abilities.

Dr. Joseph led a landmark Cognitive Science Research Initiative funded by the Department of Science and Technology (DST), Government of India. The study revealed significant cognitive gains among children, including improved memory, analytical reasoning, concentration, creativity, and decision-making. His findings affirm chess as a transformative educational tool with far-reaching impact.

With over 35 international presentations and 22 scholarly publications, he continues to contribute meaningfully to global academic conversations reinforcing his standing as a thought leader in chess education.

In 1996, he founded the Emmanuel Chess Centre in Chennai, a pioneering initiative that has trained over 15,000 students and mentored more than 150 trainers across three decades.

His competitive journey is equally remarkable. As former captain of the Madras University team, he led them to three All India University Championship titles. His international career spans the World Amateur and Asian Amateur Championships, along with multiple Commonwealth events across Brazil, the United States, Italy, Portugal, and Greece. He currently holds distinguished rankings as World Amateur No. 5 (Greece, 2024) and Asia No. 5 in the Senior 50+ category (Iraq, 2025).

Recruited under sports quota, he serves as Supervisor at the Finance and Communications Audit Office, Chennai, reflecting his commitment to professional excellence alongside his contributions to sport and education.

> **"Chess is not merely a game of moves, but a disciplined method of shaping how the mind thinks, learns, and leads in life."**
>
> **- Dr. Ebenezer Joseph**

Central to his vision is the institutionalization of chess within mainstream education through well-defined Chess in Education (CIE) frameworks. He advocates for a systematic integration of chess into school curricula, emphasising inclusivity, and long-term cognitive impact. Today, he continues to articulate a compelling roadmap for India, one that aligns established CIE programs with national educational priorities.

Dr. Ebenezer Joseph's legacy is defined not merely by accolades and achievements, but by the minds he has shaped redefining chess as a powerful tool for intellectual empowerment and societal progress.

# From Rural Roots to Legal Eminence: Adv. Dr. P.O. Kuriyakose's Enduring Legacy of Justice and Service



**Adv. Dr. P.O. Kuriyakose Thengumvila**

**Senior Lawyer, Judicial Member of the Trivandrum District Legal Service Authority, Environmentalist, and Humanitarian.**

Born in the agrarian village of Manjappara in Ayoor, Kollam district, Adv. **Dr. P.O. Kuriyakose Thengumvila**, Trivandrum, Kerala, represents a powerful narrative of resilience and purpose. Growing up in a time when infrastructure was minimal and opportunities limited, he transformed adversity into ambition-building a career that now spans over 38 years in the legal profession.

## Academic Depth and Lifelong Learning

Dr. Kuriyakose's academic journey reflects intellectual rigor and multidisciplinary thinking:

- B.Sc. in Zoology
- LL.B., LL.M. (Law)
- M.A. in Sociology
- MBA in Agribusiness Management
- Ph.D. (Hon.) in Legal Studies (Law), Cambridge Digital University, USA (2025)

This diverse academic foundation has enabled him to approach legal challenges with both analytical precision and socio-economic awareness-an increasingly vital skill in modern jurisprudence.

## A Distinguished Legal Career

Starting his practice in 1989 at Kottarakkara, he expanded to Trivandrum and later the High Court of Kerala. Since relocating to Trivandrum in 2007, he has handled a wide spectrum of cases:

- Civil, criminal, and family law
- Labour and tribunal matters
- Public interest and social justice issues

His commitment remains unwavering-even today, at 65, he frequently travels over 150 km to attend cases, reflecting a rare dedication to client service.

## Awards, Recognition, and Global Acknowledgment

Dr. Kuriyakose Thengumvila, contributions extend beyond the courtroom, earning him numerous prestigious honors:

1.**Bharath Ratna Iconic Achievers Award (2026)**
2.**Atal Bihari Vajpayee Seva Ratna Samman (2026)**
3.**PadmaShree Global Excellence Award (2026)**
4.**Dr. B.R. Ambedkar Award (2025)**
5.**Recognition in Magic Book of Records**
6.**Inclusion in international record platforms for legal and social contributions**

## Beyond Law: A Holistic Contribution

What sets him apart is his integration of law with:

- Agricultural advocacy
- Environmental awareness
- Community development

At a time when India's legal ecosystem is evolving alongside economic growth (projected to reach $5 trillion by 2027), professionals like Dr. Kuriyakose Thengumvila represent the bridge between grassroots realities and institutional frameworks.

**A Philosophy Rooted in Purpose**

**"Justice is not merely about winning cases-it is about restoring balance, protecting dignity, and serving society with integrity."**

**- Adv. Dr. P.O. Kuriyakose Thengumvila**

For leaders across sectors, his journey offers a compelling lesson: sustainable impact is built not just on expertise, but on endurance, ethics, and an unwavering commitment to service.

# JPC Homes: Buildings That Balance Design, Discipline, and Long-Term Value



**Er. Jayesh Udawat**

**Founder & Principal Architect,**
**JPC Homes – A Leading Architecture and Interior Design Studio**

In India's rapidly evolving real estate landscape-where urbanization has surged from 28% in 2001 to over 35% in 2021-the demand for thoughtfully designed, structurally sound, and future-ready spaces has never been higher. Founded in 2012, JPC Homes has emerged as a distinctive force in this transformation, blending architectural creativity with engineering precision.

## From Blueprint to Benchmark: A 14-Year Evolution

Established by Er. Jayesh Udawat, a civil engineer with a vision to bridge design and structural integrity, earning recognition such as the Architecture & Interior Design Excellence Award. JPC Homes has delivered **800+ projects** across residential, commercial, and hospitality segments. What began as a regional practice in Udaipur has evolved into a **pan-India consultancy**, offering end-to-end solutions-from concept design to turnkey execution.

This growth reflects a broader industry shift: since the early 2010s, clients increasingly prefer integrated firms that combine architecture, interiors, and construction under one roof-reducing cost overruns by nearly 15–20% on average.

## Design Intelligence Meets Structural Precision

JPC Homes' core strength lies in its multidisciplinary approach:

- **Architectural Planning & Elevation Design**
- **Structural Engineering & Safety Compliance**
- **Interior & Landscape Design**
- **Vastu-Aligned Layouts & Turnkey Execution**

Under the design leadership of Ar. Deepti Jain, the firm has further strengthened its focus on user-centric and aesthetic innovation, earning recognition such as the Women of Substance & Forti Excellence Award. Together, the leadership team ensures that each project is not only visually refined but also structurally resilient and functionally efficient.

## Signature Thinking: Beyond Aesthetics

Projects like Kadamb Residence and Aakar Farmhouse reflect a deeper philosophy-where design is driven by lifestyle outcomes:

1.**Natural Optimization** – Maximizing light, ventilation, and spatial flow
2.**Timeless Design** – Avoiding trend-driven obsolescence
3.**Structural Longevity** – Engineering for durability and safety
4.**Client-Centric Customization** – Aligning design with personal and cultural needs

This approach aligns with global architectural trends post-2015, where sustainability and human-centric design have become key performance indicators.

> **"Great architecture is not just about how a space looks-it's about how it performs, evolves, and adds value over decades."**
>
> **- Er. Jayesh Udawat**

## A Vision Anchored in Trust and Innovation

JPC Homes' long-term vision is clear: to scale across India while maintaining its hallmark of quality, transparency, and design excellence. In an industry often challenged by execution gaps, the firm's credibility lies in its consistent delivery and adherence to modern construction standards.

# Rakesh Kumar N A: Scaling Tradition with Strategy in South Indian Cuisine



**Rakesh Kumar N A**
**Founder – Maruthi Davanagere Benne Dose, Bangalore**

In India's rapidly evolving food industry-projected to cross $1 trillion by 2030-regional authenticity is emerging as a powerful differentiator. Rakesh Kumar N A, Owner of Maruthi Davanagere Benne Dose, Bangalore, represents a new breed of entrepreneurs who are blending culinary heritage with modern business strategy.

## From Passion to Purpose

Coming from a medical and corporate background, Rakesh's transition into the food industry was not accidental-it was intentional. Driven by a lifelong passion for food, he chose to leave a stable career to build something deeply personal: a brand rooted in authenticity. His vision is clear-to bring the original taste of Davanagere Benne Dosa to a wider audience without compromising its heritage.

## Building a Differentiated Food Brand

At the heart of his business lies a focused concept: delivering traditional North Karnataka and South Indian cuisine in a clean, modern, and customer-friendly environment. His approach is anchored in three key pillars:

**1.Authenticity First –** Traditional techniques, premium ingredients, and uncompromised taste
**2.Consistency at Scale –** Standardized recipes and centralized sourcing
**3.Customer Experience –** Hygiene, service quality, and emotional connection

In an industry where over 60% of restaurants struggle with consistency, this structured approach creates a strong competitive advantage.

## 360-Degree Growth Strategy

Rakesh has adopted a balanced marketing model combining digital and offline channels:

- **Digital Reach –** Targeted campaigns on Instagram and Facebook to engage younger audiences
- **Local Penetration –** Newspaper ads, pamphlets, and outdoor branding to build neighborhood visibility

This integrated strategy has significantly increased footfall, repeat customers, and brand recall-demonstrating how traditional businesses can effectively leverage modern tools.

> **"True success in the food business is not just serving taste-it is preserving trust, tradition, and experience in every plate."**
>
> **– Rakesh Kumar N A**

## Scaling with Discipline

With plans to launch 6–7 company-owned outlets, followed by state and national expansion, Rakesh emphasizes responsible growth. His operational focus includes:

- **SOP-driven kitchen and service systems**
- **Regular staff training and audits**
- **Technology integration for quality and feedback management**

## A Legacy Beyond Business

For Rakesh, this venture is more than a restaurant-it is about preserving cultural identity on a plate. In a world driven by speed and standardization, his commitment to craft, care, and consistency stands out.

# Priyadarshini Spaces: Redefining Construction Procurement Through Innovation and Purpose



**Er. Priyadarshini Sreevinoth**
**Founder & Managing Director,**
**Priyadarshini Spaces E-commerce**

In India's rapidly expanding construction sector-projected to surpass $1.4 trillion by 2025-procurement inefficiencies continue to impact project timelines, cost structures, and overall execution quality. Addressing this gap is **Mrs. Priyadarshini Sreevinoth, Founder & Managing Director of Priyadarshini Spaces**, a forward-thinking entrepreneur transforming how construction and interior materials are sourced, evaluated, and delivered.

## Building a Digital-First Procurement Ecosystem

Founded in 2022, Priyadarshini Spaces blends wholesale expertise with e-commerce innovation to create a seamless sourcing experience. Serving builders, architects, contractors, corporates, and homeowners, the company integrates technology with strong operational execution.

Key highlights include:

- 10,000+ SKUs across construction and interior categories
- A **3,000 sq. ft.** experience center for end-to-end product selection
- A WhatsApp-based catalogue featuring **1,400+ live products**
- Centralized warehousing ensuring faster and reliable delivery cycles

This integrated model enables customers to finalize nearly **100% of material requirements with up to 20% cost efficiency**, significantly improving both decision-making speed and budget control.

## Entrepreneurial Journey: From Vision to Execution

With a background in Electronics and Communication Engineering, Mrs. Priyadarshini identified critical inefficiencies in traditional procurement systems early in her career. Starting from humble beginnings, she leveraged digital tools and market insights to build a structured ecosystem connecting suppliers directly with customers.

Operating in a male-dominated industry, she transformed challenges into opportunities-building a brand grounded in trust, consistency, and customer-centricity. Her hands-on leadership approach and operational discipline continue to drive reliability and sustained growth.

## Strategy, Scale, and Customer Experience

Priyadarshini Spaces follows a **multi-segment strategy**, catering to both B2B and B2C markets. A structured customer journey-from enquiry and sampling to delivery and post-sales support-ensures a consistent and dependable experience.

Strong supplier partnerships, competitive pricing, and robust quality assurance systems further strengthen its positioning in an increasingly competitive and evolving market.

> **"We are not just supplying materials-we are simplifying decisions, building trust, and enabling customers to create spaces with confidence and clarity."**
>
> **– Mrs. Priyadarshini Sreevinoth**

## The Road Ahead

As the company scales its presence across India, its focus remains on **digital integration, supply chain optimization, and inclusive growth**, with a strong emphasis on empowering women entrepreneurs within the construction ecosystem.

# Top 10 Leadership Traits Every CEO Must Master in 2026



The corporate landscape of 2026 is an unforgiving arena. As macroeconomic headwinds persist and generational technological shifts fundamentally rewire how business is conducted, the traditional executive playbook is officially obsolete. The post-pandemic hangover has faded, replaced by a hyper-efficient, AI-integrated reality where sheer operational velocity dictates market dominance. For the entrepreneurs, business leaders, and C-Suite professionals reading TheCconnects, navigating this era requires far more than just basic operational competence; it demands a profound evolution in executive psychology and capability.

The leaders who will dominate their respective industries are not merely managing change-they are actively architecting it. To survive and scale in this fiercely competitive environment, here are the top ten leadership traits every CEO must unequivocally master this year.

### 1. Algorithmic Intuition

Data is no longer a trailing indicator used for quarterly reviews; it is the active core of modern strategy. Elite CEOs are replacing pure gut-feeling with algorithmic intuition, seamlessly blending their decades of hard-earned industry experience with predictive, generative AI models. This allows them to make high-stakes, multi-million dollar decisions with unprecedented speed and mathematical accuracy.

### 2. Cognitive Agility

The half-life of a strategic business plan is shorter than ever. Leaders must possess the cognitive agility to pivot massive organizational structures without losing momentum or employee trust. This means possessing the discipline to abandon sunk-cost fallacies instantly and reallocate critical capital to sudden market opportunities without suffering from bureaucratic delay.

### 3. Empathetic Ruthlessness

Modern leadership requires mastering a complex paradox. CEOs must foster a deeply empathetic culture that protects employee well-being and avoids burnout, while remaining ruthlessly decisive about cutting underperforming product lines or restructuring inefficient departments. Empathy retains your top-tier talent, but operational ruthlessness ensures the company actually survives to employ them.

### 4. Geopolitical Literacy

Supply chains are no longer immune to regional friction. In 2026, a CEO must act as a sophisticated geopolitical strategist. Understanding exactly how international trade tariffs, regional conflicts, nearshoring trends, or shifting global alliances impact raw material costs and market access is now a fundamental fiduciary responsibility.

### 5. Hyper-Clear Communication

In an era of asynchronous work and digital fatigue, ambiguous corporate messaging is a silent killer of productivity. The modern CEO must be an elite communicator across all mediums, distilling complex strategic pivots into simple, undeniable directives. Crystal clear communication eliminates assumption, reduces organizational anxiety, and aligns a globally distributed workforce instantly.

### 6. Talent Ecosystem Architecture

The traditional concept of a monolithic, purely W-2 workforce is fracturing. Today's visionary leaders excel at managing blended, dynamic talent ecosystems. They seamlessly integrate full-time executives, highly specialized fractional leaders, and global contractors into a unified corporate culture that can securely scale up or down based on immediate, project-specific demands.

### 7. Cyber-Resilience Governance

Cybersecurity is no longer an issue relegated to the IT basement; it is a top-tier boardroom priority that dictates valuation. True leaders master the governance of digital risk, advocating for zero-trust architectures. They understand that a secure data infrastructure is not just a defensive measure, but a critical competitive moat that builds ultimate customer trust.

### 8. Radical Transparency

Institutional trust is at a premium. Investors, clients, and employees now demand radical transparency. CEOs must be willing to openly discuss strategic failures, operational bottlenecks, and pivot strategies. Authentic transparency destroys toxic office politics and unites the entire organization ar-

-ound solving actual problems rather than hiding them.

### 9. Sustainable Pragmatism

ESG initiatives can no longer rely on empty marketing jargon or greenwashing. Leaders must master sustainable pragmatism-implementing environmentally and socially responsible practices that simultaneously drive hard, undeniable operational ROI. If an initiative does not tangibly lower energy costs, reduce waste, or attract premium clients, it is simply expensive corporate theater.

### 10. Deep Work Preservation

As digital demands escalate, a CEO's most precious asset is their uninterrupted attention. Mastering leadership now requires fiercely protecting deep work. This means actively declining low-leverage meetings, setting rigorous boundaries around communication channels, and reserving prime cognitive hours strictly for high-level enterprise design and strategic synthesis.

### The Executive Takeaway

The leaders who define this decade will not be those who cling to legacy management theories, but those who aggressively adapt to the new mechanics of scale. The business environment of 2026 ruthlessly penalizes hesitation and rewards those who combine technological leverage with human insight. Mastering these ten core traits transforms you from a traditional corporate manager into a highly resilient, visionary sovereign of your industry. For the modern C-Suite, the ultimate mandate is clear: evolve your leadership architecture today, or watch your highly optimized competitors capture tomorrow's market share.



# The New CEO Playbook: Leading in an AI-First World

For the modern enterprise, the honeymoon phase of Artificial Intelligence has officially concluded. As we navigate the complexities of 2026, generative AI is no longer a sandbox experiment relegated to the IT department; it is the fundamental infrastructure dictating market survival. For the entrepreneurs, business leaders, and C-Suite professionals reading TheCconnects, the mandate has fundamentally shifted. You are no longer leading a company that simply uses AI; you must architect and lead an AI-first organization. This transition requires tearing up the legacy executive playbook.

The leaders who will capture outsized market share this decade are those who understand that AI integration is not merely a technological upgrade, but a profound cultural and operational metamorphosis. Here is the definitive CEO playbook for leading in an AI-first world.

## From Cost-Cutting to Cognitive Augmentation

The traditional executive reflex when confronted with breakthrough automation technology is to instantly calculate headcount reduction. In an AI-first world, this instinct is a severe strategic liability. The true, compounding ROI of generative AI does not lie in replacing your workforce; it lies in radical cognitive augmentation.

The new playbook demands that CEOs equip their teams with digital copilots, effectively giving every mid-level manager the analytical horsepower of a dedicated, tier-one data science team. When you automate the mundane administrative bloat-from drafting initial vendor proposals to querying complex, multi-year data sets-you free up your most expensive human capital to focus exclusively on high-leverage, strategic synthesis. The goal is not to build a smaller, cheaper company, but to build a profoundly faster, higher-output enterprise utilizing your existing payroll.

## Architecting the Proprietary Data Moat

In a landscape where your competitors have access to the exact same foundational LLMs (Large Language Models) as you do, the baseline algorithms themselves are rapidly commoditizing. Your ultimate competitive advantage is now your proprietary data.

The AI-first CEO must act as the chief architect of the company's internal knowledge ecosystem. This means aggressively breaking down deeply entrenched departmental silos and ensuring that decades of unstructured corporate history-customer interactions, supply chain anomalies, and historical sales cycles-are securely vectorized and accessible to your internal AI models. An AI is only as powerful as the context it is fed. The organizations that meticulously curate and protect their internal data lakes will produce highly contextual, specialized outputs, while their competitors flounder with generic, off-the-shelf insights.

## The Governance and Risk Imperative

Delegating AI risk entirely to the Chief Information Security Officer (CISO) or the legal department is no longer an option. The CEO must personally champion AI governance. The rapid, widespread deployment of AI introduces unprecedented enterprise risks, including algorithmic bias, catastrophic hallucinations, and severe intellectual property leakage.

Furthermore, global regulatory frameworks are rapidly evolving, aggressively targeting automated



You must enforce strict policies regarding what proprietary data can be uploaded to public models and exactly how synthetic outputs are fact-checked before reaching the end consumer. True leadership in 2026 means balancing the necessity for rapid innovation with the absolute imperative of protecting institutional trust, ensuring that your AI deployments are both legally compliant and ethically sound.

## Rewiring the Talent Pipeline

You cannot execute an AI-first strategy with a legacy talent philosophy. The modern C-Suite must completely overhaul how it hires, evaluates, and promotes its workforce. The premium is no longer placed on candidates who simply possess a static reservoir of specialized knowledge; the premium is heavily weighted toward "AI fluency" and extreme cognitive adaptability.

CEOs must invest capital into continuous, aggressive internal reskilling programs. You need a workforce that knows how to write precise prompts, critically evaluate synthetic data, and orchestrate complex workflows across multiple AI agents. Furthermore, leadership must actively reward those who use AI to permanently eliminate operational bottlenecks, shifting the corporate culture from rewarding total hours worked to strictly rewarding the value generated.

## The Go-to-Market Evolution: Hyper-Personalization at Scale

In the legacy business model, enterprises marketed static products to broad demographics, but in an AI-first world, generative AI allows companies to functionally treat every single client as a segment of one. CEOs must direct their divisions to transition from reactive service to predictive engagement, anticipating client friction before it is formally articulated. Whether dynamically altering software interfaces or deploying autonomous sales models to craft bespoke proposals, the new standard is zero-friction, hyper-personalized engagement where your product is the entire highly customized, AI-driven ecosystem. Ultimately, enterprises that master this individual-level personalization will command premium pricing and unbreakable loyalty, while those relying on generic experiences will be swiftly commoditized.

## The Executive Takeaway

The transition to an AI-first operating model is the defining leadership crucible of this era. It requires the strategic courage to dismantle highly profitable legacy workflows and the emotional intelligence to guide a workforce through a state of perpetual disruption. For the modern C-Suite, technology is simply the lever; leadership remains the absolute fulcrum. By prioritizing cognitive augmentation, securing your proprietary data moat, and establishing rigorous ethical governance, you transition your company from a reactive legacy enterprise into a hyper-resilient, future-proof powerhouse. The blueprint is written. The only remaining variable is your speed of execution. Delaying this transformation is no longer a cautious choice; it is a direct path toward obsolescence. Leaders who hesitate today will find their legacy permanently erased tomorrow. Embrace this mandate aggressively and secure your ultimate position of market dominance today.



# Best 5 Growth Strategies Used by Fast-Scaling Startups

Scaling a startup from a promising venture into a market-dominating enterprise is not an exercise in brute force. In the capital-constrained modern corporate landscape, fast-scaling startups do not simply spend more money on customer acquisition; they fundamentally engineer superior growth mechanisms. The era of blitzscaling-burning vast amounts of venture capital to capture market share at any cost-has been permanently replaced by a mandate for sustainable, hyper-efficient unit economics. Amidst ongoing macroeconomic headwinds, here are the top five growth strategies deployed by the world's fastest-scaling startups.

### 1. Architecting Product-Led Growth (PLG) Ecosystems

The most aggressive growth curves today belong to companies transitioning from traditional, sales-heavy acquisition models to Product-Led Growth. In a PLG framework, the product itself is the primary driver of acquisition, retention, and expansion. By offering a robust freemium tier or an entirely frictionless trial experience, these startups eliminate the traditional barriers to entry. Prospects no longer wait for a scheduled demo from an account executive; they experience the core value proposition within minutes.

Once the user is deeply embedded in the software, the product intrinsically triggers upgrades through premium features, usage limits, or collaborative seat expansions. This organic expansion fundamentally lowers Customer Acquisition Cost (CAC) while radically accelerating the sales cycle. Instead of relying on a bloated outbound sales team, you turn your most active users into potent, revenue-generating advocates who naturally scale your enterprise from the bottom up.

### 2. Cultivating Community-Led Acquisition

As paid advertising channels become increasingly saturated and prohibitively expensive, elite startups are pivoting heavily toward community-led growth. This strategy goes far beyond managing a generic social media presence; it involves architecting dedicated, high-value micro-communities where users can organically interact, share best practices, and network.Whether hosted on platforms like Slack, Discord, or proprietary software, these space



transform a purely transactional vendor-client relationship into a deeply relational ecosystem.

When a startup successfully facilitates genuine peer-to-peer connection, the community solidifies into an impenetrable defensive moat. Users evolve into fierce brand advocates, driving organic, high-intent referrals with conversion rates that dwarf traditional marketing campaigns. This creates a compounding return on investment over time, as the community naturally self-polices, onboards new members, and generates proprietary insights that dictate your next product roadmap.

### 3. Deep-Tech Ecosystem Partnerships

Fast-scaling startups do not attempt to build every single feature from scratch, nor do they operate in a vacuum. Instead, they aggressively pursue ecosystem dominance through deep API integrations and strategic technological alliances. By ensuring their software seamlessly connects with the existing tech stacks of their target audience-whether that is Salesforce, HubSpot, or AWS-they transition from a standalone, easily replaceable tool into an indispensable piece of operational infrastructure.

This strategy frequently involves entering into strategic co-marketing or white-labeling agreements with established legacy enterprises. By piggybacking on the massive, pre-existing distribution networks of incumbent giants, a nimble startup provides immense value to the partner's ecosystem while accessing millions of qualified enterprise leads overnight. This effectively bypasses the grueling, multi-year enterprise sales cycle, allowing a startup to capture massive market share with minimal outbound effort.

### 4. Predictive AI and Hyper-Personalization at Scale

The enterprise utilization of data has rapidly moved from retrospective analysis to predictive generation. Today's fastest-growing companies leverage advanced machine learning models and generative AI to analyze subtle user behavior, predict churn long before it happens, and deliver hyper-personalized experiences at scale. They treat every single user interaction as a unique data point to continuously refine their algorithm and anticipate client friction before it is formally articulated.

By understanding exactly how different cohorts interact with their platform, these startups can dynamically alter user onboarding flows, customize outbound email cadences, and trigger highly specific upsell prompts exactly when a user is most likely to convert. This level of granular personalization ensures that marketing dollars are never wasted on generic messaging, significantly protecting Net Revenue Retention (NRR) and massively expanding the Lifetime Value (LTV) of every acquired customer.

### 5. Ruthless Talent Density and Autonomous Execution

Growth is ultimately a byproduct of flawless, relentless execution. As startups enter hyper-growth phases, the absolute most common failure point is the rapid, unchecked introduction of bureaucratic bloat. The most successful founders actively counter this by maintaining "ruthless talent density"-hiring only elite operators, paying top of market, and aggressively parting ways with average performers who drag down the organization's overall velocity.

More importantly, these leaders radically decentralize decision-making. By organizing their elite talent into small, autonomous, cross-functional pods, these startups maintain the agility of a garage-stage venture even as their total headcount scales exponentially. They prioritize speed and rapid iteration over perfect consensus, allowing them to test, fail, and optimize new growth channels far faster than their heavily matrixed legacy competitors could ever attempt.

### The Executive Takeaway

Scaling requires more than an innovative product; it demands a flawlessly engineered growth engine. PLG, community cultivation, ecosystem integration, predictive personalization, and extreme talent density represent a modern system for growth. Transition from buying customers to building ecosystems that naturally attract, retain, and monetize them. Founders mastering these pillars won't merely disruption; they will dictate industry's future and secure generational enterprise value.



# The Future of Work for Everyone: Building True Enterprise Resilience, Not Just for Executives

Historically, the "Future of Work" narrative has been fundamentally skewed. When business leaders discuss this evolution, the conversation typically defaults to high-level phenomena: executive AI copilots, distributed global boardrooms, and algorithmic market forecasting. For the entrepreneurs and executives reading TheCconnects, this top-heavy focus represents a critical strategic blind spot. A corporation cannot scale securely-nor can it withstand macroeconomic shocks-if its technological and cultural evolution stops at the VP level. True enterprise resilience requires architecting a future of work that permeates every layer of the organizational chart. The companies that will dominate the remainder of this decade are those that democratize innovation, ensuring that frontline workers, industrial operators, and entry-level talent are equally equipped to navigate this new era.

## The Democratization of Cognitive Automation

To date, enterprise AI has largely been deployed as a strategic advisor strictly for the leadership tier. Moving forward, the most massive ROI will come from democratizing cognitive automation across the entire workforce. Consider the daily friction experienced by a junior logistics coordinator, a frontline customer success agent, or an operator managing complex Industrial Control Systems (ICS). By providing these employees with bespoke, departmental AI tools, executives instantly eliminate the repetitive data entry and cognitive overload that leads to rapid burnout and operational errors.

For a manufacturing floor operator in an Operational Technology (OT) environment, this might mean AI-driven predictive maintenance dashboards that anticipate equipment failure before it halts physical production. For a junior analyst, it means autonomous data synthesis. When you equip the base of your pyramid with enterprise-grade automation, you elevate your entire operational baseline, transforming traditional cost centers into high-velocity value drivers.

## Redefining the Middle Management Mandate

Middle managers have historically borne the brunt of operational friction, serving as human conduits for status updates between the frontline and the executive suite. In the modern, automated enterprise, this model is dangerously obsolete. As project management software and AI dashboards autonomously track KPIs and generate real-time performance metrics, the traditional "status-checker" role disappears entirely.

Consequently, the C-Suite must completely redefine middle management. Leaders must transition these professionals from taskmasters into dedicated organizational coaches. Their new mandate must be focused strictly on human-centric leverage: resolving complex interpersonal conflicts, mentoring junior talent, and translating high-level corporate strategy into localized execution. By offloading the administrative bloat to software, you empower your mid-level leaders to actively build culture and fiercely protect your talent retention.



## The Imperative of Universal, Micro-Upskilling

The half-life of a learned professional skill is shrinking at an unprecedented rate. Historically, corporate training consisted of annual, compliance-driven HR seminars that offered little practical value and pulled employees away from revenue-generating tasks. To prepare the entire workforce for continuous disruption, executives must institutionalize universal micro-learning.

This means abandoning one-size-fits-all training modules and utilizing intelligent systems to map personalized, daily learning paths for every employee, from the loading dock to the boardroom. If a junior developer is struggling with a new protocol, or a plant manager needs an immediate refresher on a localized cybersecurity threat, the system should autonomously feed them targeted, five-minute tutorials seamlessly integrated into their daily workflow. Profitable companies recognize that universal upskilling is not an employee perk; it is a critical capital preservation strategy.

## Frontline Flexibility and Algorithmic Autonomy

When the C-Suite discusses workplace flexibility, the conversation is almost exclusively framed around hybrid work schedules for laptop-bound knowledge workers. But what about the manufactu-

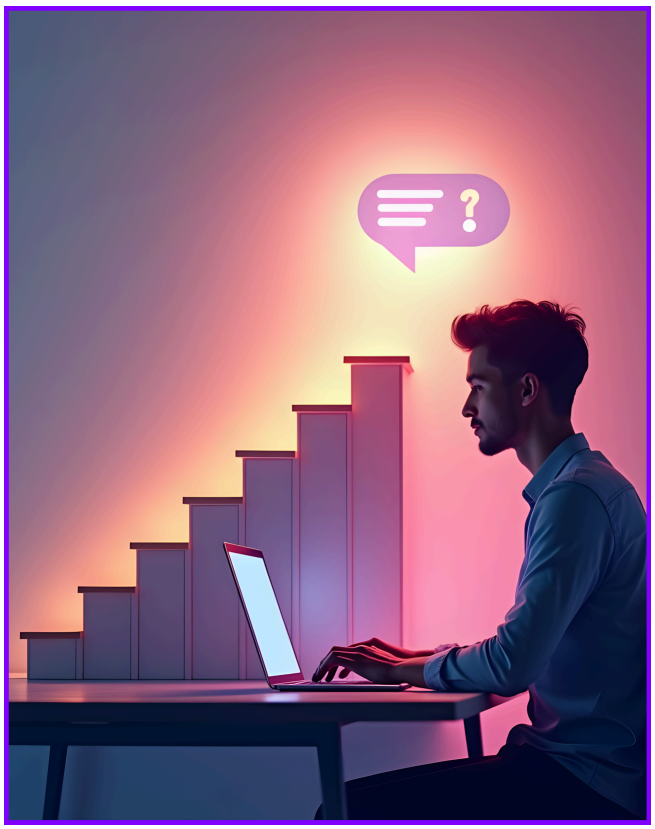

-ring staff, logistics crews, or retail associates who must be physically present? For these critical employees, the future of work must deliver flexibility through algorithmic autonomy.

Executives must deploy intelligent workforce management systems that allow shift workers to seamlessly trade hours, express scheduling preferences, and gain complete visibility into their upcoming weeks without navigating a bureaucratic, multi-day approval process. When you grant frontline workers agency over their time, you drastically reduce chronic absenteeism, boost baseline morale, and secure fierce loyalty from the very people who physically power your operations every single day.

## Activating the Operational Edge as an Innovation Engine

In the legacy corporate model, strategy is dictated at headquarters and executed by the frontline. This top-down innovation pipeline is too slow for a hyper-volatile market. The future of work requires treating your physical workers—the "operational edge"—not as executors, but as intelligence nodes. Because frontline employees interact with your supply chain and end-consumers every day, they are the first to spot emerging friction, safety hazards, or shifting market demands. Executives must deploy digital feedback systems that allow frontline workers to instantly propose workflow optimizations, flag inefficiencies, or document micro-innovations. By providing psychological safety and digital infrastructure to innovate, you transform thousands of passive employees into a distributed R&D department. Winning companies realize the most profitable operational hacks rarely come from the boardroom; they come from the factory floor.

## The Executive Takeaway

A visionary CEO understands an organization is an interdependent ecosystem. While it is tempting to reserve the most sophisticated technological upgrades and cultural benefits for the executive tier, doing so creates a fragile, fractured company characterized by systemic single points of failure. The true future of work is fiercely egalitarian in its distribution of tools, knowledge, and autonomy. By aggressively investing in the capabilities, flexibility, and daily operational experience of your entire workforce, you do far more than improve baseline employee satisfaction. You forge a highly agile, unified enterprise capable of out-executing the competition at every single level of operation.

# 10 Big Ideas That Will Shape Business Success in the Coming Year

As we navigate ongoing macroeconomic headwinds, the global business landscape is undergoing a brutal recalibration. For the entrepreneurs, business leaders, and C-Suite professionals reading TheCconnects, incremental optimization is no longer a viable strategy for survival. The coming year demands a radical reimagining of corporate architecture, technological integration, and talent deployment. To capture outsized market share and build impenetrable competitive moats, executives must abandon legacy playbooks. Here are the ten definitive ideas that will architect enterprise success in the coming year.

### 1. Sovereign AI and the Proprietary Data Moat

The era of relying exclusively on public Large Language Models (LLMs) is closing. Market leaders are deploying "Sovereign AI"-internal, highly secure generative models trained strictly on decades of proprietary corporate data. This transitions AI from a generic operational tool into a deeply guarded, highly contextual competitive advantage that cannot be replicated by rivals. An AI is only as powerful as its context, and your internal data lake is your ultimate moat.

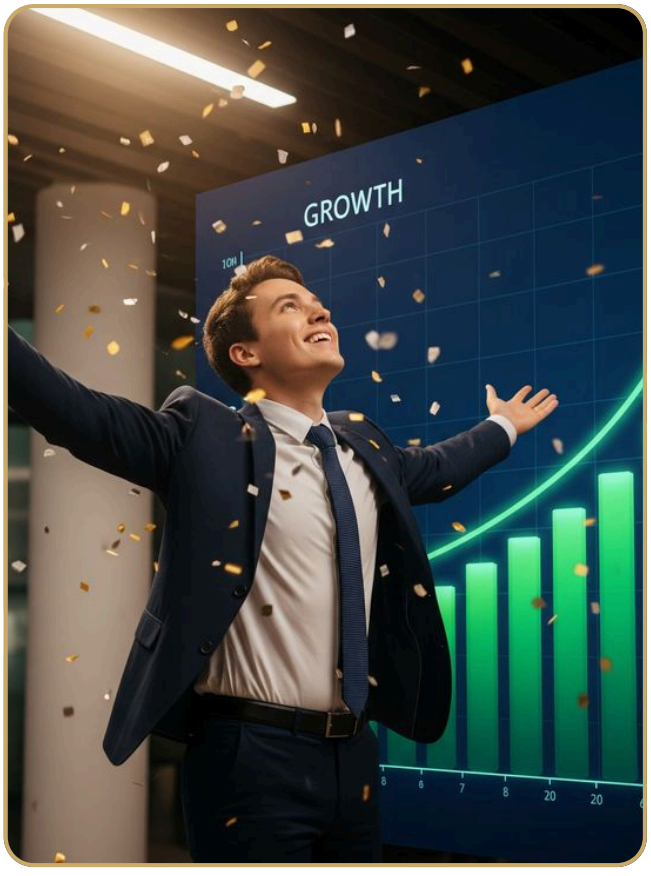


### 2. The Fractional Executive Ecosystem

The monolithic, purely full-time C-Suite is fracturing. Fast-scaling enterprises are aggressively leveraging fractional executives-elite, specialized leaders deployed on-demand to navigate specific growth phases, mergers, or technological pivots. This agile framework allows companies to access Fortune 500-level strategic vision without the permanent financial overhead, vastly increasing cognitive agility and preserving capital.

### 3. Hyper-Personalized Revenue Operations (RevOps)

Traditional silos between sales, marketing, and customer success are massive financial liabilities. The coming year belongs to unified RevOps engines powered by predictive algorithms. By treating every single customer interaction as a unique data point, these integrated systems anticipate client friction and deliver hyper-personalized engagement at scale, aggressively protecting your pipeline and accelerating conversion rates.

### 4. Cyber-Resilience as a Core Valuation Metric

Cybersecurity has permanently migrated from the IT basement to the boardroom. A company's digital resilience-its proven ability to withstand ransomware or supply chain breaches without halting physical operations-is now a core metric used by investors, board members, and M&A analysts to determine enterprise valuation. Security is no longer a technical cost center; it is a fundamental fiduciary shield.

### 5. Community-Led Acquisition

As paid digital advertising channels become prohibitively expensive and highly saturated, elite brands are architecting proprietary micro-communities. By facilitating genuine, peer-to-peer connection among their users, companies transform transactional buyers into fierce, vocal brand advocates. This organic, community-led growth drastically lowers Customer Acquisition Cost (CAC) while accelerating the sales cycle through high-trust referrals. Ultimately, this builds a permanent defensive moat against industry competitors.

### 6. Sustainable Pragmatism

The era of empty corporate greenwashing is over, heavily penalized by global regulators and discerning B2B buyers alike. The new executive standard is sustainable pragmatism: deploying environmentally and socially responsible practices that simultaneously drive hard, undeniable operational ROI. If a green initiative does not tangibly lower energy costs, optimize the supply chain, or attract premium clients, it is abandoned as expensive corporate theater.

### 7. Zero-Trust Supply Chains

Global volatility has permanently exposed the fragility of "just-in-time" manufacturing. Strategic leaders are actively redesigning their logistics into zero-trust supply chains. This involves aggressive nearshoring, localized redundancies, and continuous AI-driven stress-testing to ensure that a single geopolitical conflict or regional port disruption cannot cripple total enterprise output.

### 8. The Democratization of Cognitive Automation

True enterprise scale requires pushing automation to the operational edge. Instead of reserving advanced AI tools exclusively for the executive tier, successful companies are deploying bespoke automation to frontline workers and entry-level staff. This eliminates the soul-crushing administrative bloat at the base of the organizational pyramid, transforming traditional cost centers into high-velocity value drivers.

### 9. Algorithmic Talent Architecture

The half-life of professional skills is shrinking exponentially. Instead of constantly recruiting external talent to fill emerging gaps, visionary HR departments are utilizing AI-driven talent marketplaces. These platforms continuously map the internal capabilities of the workforce, autonomously deploying micro-upskilling modules to ensure employees evolve at the exact speed of the company's shifting technological needs.

### 10. Customer Success as the Primary Growth Engine

In a capital-constrained market, net new logo acquisition is brutal. The most reliable, cost-effective pathway to scaling revenue is through your existing client base. Elevating Customer Success to the same organizational tier as outbound sales ensures that every account is systematically guided toward maximum ROI, effectively making your product or service virtually un-churnable during budget cuts.

### The Executive Takeaway

Leaders who define the coming year recognize disruption is not temporary, but a permanent baseline. The strategies represent a shift from reactive management to proactive design. By securing proprietary data, decentralizing leadership, and protecting revenue ecosystems, you transition your organization into a resilient, future-proof powerhouse. The blueprint for dominance is written; your only variable is execution velocity.



# 10 Unknown Challenges CEOs Face (No One Talks About)



The mainstream narrative surrounding the modern CEO is overwhelmingly sanitized. Glossy magazine covers and curated LinkedIn posts project a reality of absolute control, visionary brainstorming, and flawless strategic execution. However, for the entrepreneurs, business leaders, and C-Suite professionals reading TheCconnects, the actual lived experience of sitting at the apex of an organization is fundamentally different. Behind the closed doors of the boardroom lies a landscape of hidden psychological burdens and structural paradoxes that are rarely discussed in traditional business school case studies. To truly understand the architecture of modern leadership, we must strip away the prestige and examine the unvarnished reality. Here are the top ten unknown challenges CEOs face that nobody talks about.

### 1. The "Good News" Filter and Information Isolation

The higher you climb in an organization, the more heavily the truth is sanitized before it reaches your desk. Subordinates naturally want to present solutions, not problems, leading to a dangerous "good news" filter. CEOs frequently operate in a vacuum where critical failures are delayed or minimized. The unspoken challenge is having to constantly hunt for the raw, unvarnished truth within your own company. To break this dangerous echo chamber, leaders must actively bypass traditional chains of command and establish informal networks that guarantee absolute visibility into daily operations.

### 2. The Loyalty Tax (Outgrowing Early Allies)

One of the most agonizing, unspoken burdens of scaling a company is the realization that the team that got you to ten million in revenue is rarely the team that can scale it to one hundred million. CEOs face the brutal emotional toll of having to demote, replace, or terminate fiercely loyal, early-stage employees who simply lack the specialized skills required to navigate enterprise-level complexity.

### 3. The Brutality of Context Switching

A CEO's calendar is not merely busy; it is psychologically violently fragmented. In a single hour, a leader might transition from a high-stakes, multi-million dollar M&A negotiation to a deeply empathetic conversation regarding a senior executive's family tragedy, and then immediately into a technical product review. This constant, extreme cognitive whiplash causes a unique brand of mental exhaustion that cannot be cured by a weekend off.

### 4. The 50/50 Decision Paradox

By design, easy problems never reach the CEO's desk; they are solved by highly competent middle managers. The only issues that escalate to the top are the impossible, ambiguous, 50/50 dilemmas where data provides no clear answer. The hidden burden is knowing that every choice guarantees collateral damage, yet you must make the call with absolute projected conviction.



### 5. The Weaponization of Casual Thought

A CEO loses the luxury of casually brainstorming out loud. The moment the chief executive muses, "I wonder if we should look into X," eager subordinates frequently interpret it as an immediate, non-negotiable mandate. Unknown to the CEO, entire departments will covertly redirect their time and capital toward a passing thought, making the leader terrified to speak off the cuff.

### 6. Boardroom Translation Exhaustion

A CEO is fundamentally a bilingual translator operating between two opposing forces. They must constantly translate the long-term, infrastructure-heavy needs of the operational team to a Board of Directors that is often structurally incentivized to demand short-term, quarterly yields. Balancing these inherently conflicting timelines is a daily, unpublicized diplomatic war.

### 7. The "Maker" Mourning

Most founders start companies because they love building a product or solving a specific technical puzzle. As the company scales, the CEO is abruptly forced to abandon their craft. The unspoken challenge is the psychological grief of realizing you are no longer a "maker." Your only product is now the organization itself, and your primary tools are endless meetings and resource allocation. To survive this transition, leaders must completely reframe their perspective: architecting a high-performing culture and designing flawless operational systems must be viewed as the ultimate engineering challenge. Furthermore, the most resilient CEOs deliberately carve out protected time for private, low-stakes creative hobbies to permanently satisfy their innate need to build without jeopardizing enterprise focus.

### 8. Imposter Syndrome at the Apex

The higher the corporate valuation and the larger the headcount, the louder the internal voice asks, "Do I actually know what I am doing?" The stakes scale exponentially, yet the CEO is often charting entirely unprecedented territory. This imposter syndrome must be completely masked to project absolute, unwavering certainty to investors and employees, creating a deeply isolating internal dissonance. If left unaddressed, this silent panic silently degrades decision-making and accelerates burnout.Elite leaders counter this by aggressively seeking out confidential peer advisory groups-room

filled exclusively with other CEOs where the armor can finally be dropped, vulnerabilities stress-tested, and unparalleled situational wisdom shared without the risk of triggering organizational panic.

### 9. The Burden of Emotional Compartmentalization

CEOs are not immune to the tragedies of the human experience. They endure failing marriages, severe health scares, and family crises. Yet, the unspoken mandate of the role requires them to walk into a global town hall or an investor roadshow and project charismatic, unshakeable optimism. The sheer emotional labor required to permanently sever personal panic from corporate presentation is immense. Living continuously in this fractured psychological state is structurally unsustainable. Executives must proactively build a fortress of private support-including specialized executive therapists and fiercely trusted confidants-to process this repressed toll. A leader who refuses to regularly decompress this compartmentalized stress risks a catastrophic breakdown that threatens both their health and the company's ultimate valuation.

### 10. The Success Trap and Self-Cannibalization

Perhaps the most terrifying challenge is the necessity to destroy your own success. A visionary CEO must frequently force the company to cannibalize its own highly profitable legacy product in order to pivot toward an unproven technological future. Convincing a comfortable, wealthy organization to willingly step back into the trenches of risk and uncertainty to prevent eventual obsolescence requires a nearly impossible level of influence. Leaders must systematically dismantle the very revenue engines they built, often facing fierce resistance from their own board members and shareholders who demand uninterrupted quarterly dividends. To execute this successfully, CEOs frequently have to establish isolated innovation units-completely shielded from the legacy performance metrics of the core business-allowing them to incubate the future without triggering a defensive, organizational immune response.

### The Executive Takeaway

The true crucible of executive leadership is not found in public victories, but in the silent management of these internal paradoxes. The role of the CEO requires a level of emotional endurance and cognitive agility that defies traditional management theory. Acknowledging these hidden challenges is not an admission of weakness, but a vital mechanism for survival. For the leaders navigating this solitary path, understanding that these burdens are universal is the first step in building the psychological resilience required to command an enterprise through the complexities of the modern corporate landscape. Ultimately, when leaders embrace these invisible burdens rather than ignoring them, they transform silent isolation into a profound strategic advantage, forging a legacy of authentic strength and sustainable enterprise growth that will outlast any temporary market disruption or economic downturn.




thecconnects
Plot No - 32/B, Road No - 3, Sairam Enclave ,
Ameenpur, Hyderabad, Telangana - 502032
contact@thecconnects.com
+91 4035057731
+91 9490676141
Read C-Suite executives interviews
& companies success stories
www.thecconnects.com
Explore our events
events.thecconnects.com
awards.thecconnects.com